ADV
Microfilm Center, Inc.
P. O. Box 45436
Dallas, Texas 75235

The Cameron Herald

A Daily Once A Week

VOL. 109 NO. 41 | Price 10c Per Copy | CAMERON, MILAM COUNTY, TEXAS, THURSDAY, DECEMBER 26, 1968 | All Departments 697-6671 | 18 PAGES TODAY

Traffic Watch On Milam Highways

109

By F. M. L.

Christmas is about all of us. It encompasses the hopes and in deepest sincerity dispels the fears of humanity.

Its dimension is timeless, though we give it date. It is limitless, though we give it bounds.

Christmas is Personification of a Spirit which man--ancient or modern--is awed by and is incapable of describing, when words fail, other than by the "Spirit of Christmas."

It is Birth, a Universal beginning, which every race and kind either identify with or musunderstand, but acknowledge.

It is inexplicable. It is a Beginning, bridging the ancient and unrecorded with history and modern memory.

Men halt wars to observe It; thousands take pilgrimage to the birthplace. None professes, except by faith, to understand.

It is Mystery, incredibly beautiful, serenely triumphant which earthly circumstance otherwise diminishes.

It is Life with hope, when seemingly there is none.

It is Reason for continuity each generation divests in its brevity.

Christmas is a look forward.

109-109-109

The staff of The Cameron Herald joins 109, Jan, Leslie and Martin, and Sno, of course, in wishing readers everywhere a Merry Christmas. Pax Cameronus and hopefully, Pax Americanus.

Letters To Santa Brighten Season For Herald Staff

Letters to Santa Claus don't vary much from year to year. The Herald notes, except for the latest television commercial-inspired requests, but the little oddities that brighten the typesetter's job and give the proofreader a headache always crop up.

A child's spelling may give teacher and mother fits, but it really livens up Santa's mail. Take for instance the boy who asked for some "under were" for daddy. Or the children who spelled brother without the first "r."

There are many requests for house shoes, not unreasonable in the frigid mornings. Comfort was also desired by the boy who wants a bicycle with a "soft seat-real, real soft."

All sorts of advice is given to Santa just in case he's not careful, such as "I want a horse, but I don't think you should put one under the tree." And from the little girl who said she wanted something and added, "If you don't know what it is, ask my sister Janet, she knows."

"If you don't know where I live look for a white Christmas tree with pink balls on it" was the way one child directed Santa to her house, and "If you knock on the door I will let you in" was another's invitation.

One lettler listed numerous toys, etc., then added as an extra safety measure "I will pay you."

But if Santa takes the requests literally, this one will probably finish him off--"Bring me a 200 pound telescope."

Churches Announce Christmas Services

Christmas services are planned at All Saints Episcopal Church and St. Monica's Catholic Church in Cameron.

A Christmas Eve Communion Service will be held at 9:30 p.m. Tuesday at All Saints Episcopal Church.

Twenty minutes of Christmas carols will precede midnight mass at St. Monica's Catholic Church Tuesday night. The service will be a high mass. Christmas services are also scheduled for 6 a.m., 8 a.m. and 10 a.m. on Christmas Day.

See Tiny Turtle
Section 2A

A SPECIAL CHRISTMAS for the Balboa family at 913 S. Henderson centers around 5th grader Rose Mary Balboas gift to her family of a set of encyclopedias. The books were the student's dream for her home and were bought with the child's earnings from a weekend farm job.

Search For Escapees Ends At RR Crossing

Two teenage boys being taken from Houston to Gatesville escaped custody Friday morning in Cameron and were recaptured several hours later on the Santa Fe railroad track.

Police Chief John Shearin said the boys, 14 and 16 years old, one wearing handcuffs, escaped from Houston juvenile officers when the officers stopped for gas at Armstrong's Gulf Station on the corner of Travis and West 4th Streets about 10:40 Friday morning. The juvenile officers had several boys in the car, all being transferred to Gatesville.

Unknown to Cameron law offices searching the area, the two boys hid under a house at 202 N. Central (Charles Smith law office). They were later seen going north on the Santa Fe railroad tracks and were intercepted by Gene Smitherman at the Adams Street crossing about 3:30 that afternoon.

Chief Shearin said officers from Gatesville came for the boys that afternoon.

Child's Gift Is Dream Come True

A bright and merry Christmas for the Balboa family will center around a portable television stand that now cradles a set of sparkling white-covered encyclopedias. The books and a set of childrens volumes are a Christmas present bought by 5th grader Rose Mary Balboa for her family.

Rose Mary is an A student in Mrs. John Batte's class at Ada Henderson School. She has lots of time for thinking and planning on her twice daily 25-block walk from home at 913 S. Henderson to school at 10th and Fannin.

The books filled with information about the world around her were upper most in her planning this school year.

Rose Mary is next to youngest in a family of nine. Her father is custodian at Ada Henderson school. She wanted the set of World Book Encyclopedias to help in school work and to learn more about geography and history, her favorite subjects. She also wanted the special volume of childrens books for her young brother, Rickey.

Encyclopedias are expensive, but Rose Mary is no dreamer. She planned and worked and saved. A few weeks before Christmas the books arrived to take their place of honor in the modest Balboa living room.

Rose Mary saved much of the money for the books by working on weekends at the Joe Glaser farm in Buckholts. She plans to finish paying for the books from her weekend job. In the meantime, it is an exciting Christmas for the Balboas and a bright future for Rose Mary and her brothers and sisters.

No Jingle Bells . . .

YHS Santas Use Pickups

Several Cameron families will have a happier Christmas Wednesday after Yoe High School "Santas" made early visits, using pickup trucks in place of the traditional sleigh and reindeer.

Each high school class "adopted" a family and gathered toys, food and Christmas trees for the project led by Yoe High's American Heritage and Junior Historian Clubs.

The seniors and sophomores worked together for one family with eleven children, and the seniors also provided Christmas for three small orphans who live with their sister in a one-room house. Freshman and junior classes each had one family.

Class members donated money, toys and clothes, decorated the trees, and took everything to homes on Friday evening where children watched as they set up the trees and arranged gaily wrapped packages underneath.

Last year the American Heritage Club helped one family celebrate Christmas, and this year enlarged the project to include more families and more students helping.

The students are planning to repeat this project next Christmas with an earlier start to give more children gifts who otherwise would not have any at all. They plan to enlist help from merchants and civic groups, among others.

A city-wide program to provide toys for needy children was active at one time, however for the past two years there has been no large effort of this sort. Various reasons for discontinuing the program were given, including lack of a central storage place that could be used for year-round collection of toys and few adults who would volunteer to supervise and help willing high school students renovate and repair toys.

Students who delivered the toys said they would work all year round to see the look on small children's faces as they asked "Is it really for me?"

Services Here For Former Resident, Cyril Zarosky, 71

Cyril Zarosky, 71, of Robstown died at 8:30 p.m. Friday. Funeral services were at 11 a.m. Monday at St. Monica Catholic Church with Rev. John Geiser officiating. Burial was in St. Monica Cemetery.

Mr. Zarosky was born in Milam County and had lived at Robstown for the last 22 years where he operated a farm.

He is survived by his wife, Mrs. Annie Zarosky of Robstown; two sons, Cyril Bernard Zarosky of Victoria and Robert Zarosky of Robstown; four brothers, Frank Zarosky, Matt Zarosky, Joe Zarosky and Johnny Zarosky, all of Cameron; two sisters, Mrs. Johnny Marak of Marak and Mrs. Rose Bohac of Granger; six grandchildren.

Nephews were pallbearers.

Boedeker Injured In 2-Car Accident

Emil Boedeker of Rt. 1 Cameron was hospitalized following a two-car collision on West 4th Street, in front of Safeway, Saturday morning.

Boedeker, 78, and his wife were driving out of the supermarket parking lot when his 1963 Studebaker collided with a 1964 Chevrolet driven by Bobbie Jean Melton of Minerva. Miss Melton, who was driving east on SH 36, was not injured.

The Boedekers were taken to St. Edward Hospital by Marek-Burns ambulance. Mrs. Boedeker suffered slight bruises and was not hospitalized. Boedeker's condition was described Monday by a hospital spokesman as being good and his injuries as not serious.

Police Chief John Shearin said no charges had been filed in the accident.

Rockdale Soldier Killed In Vietnam

S. Sgt Tommie Joe Clark, 23, was killed in Vietnam December 16. His wife Susan, daughter of Mr. and Mrs. Milton Curtis of Rockdale, and one-year-old son

live in Rockdale. His parents are Mr. and Mrs. Howard Vernon Clark of San Saba.

Clark, a tackle and guard on the 1962 Rockdale championship football team, left for Vietnam on March 23, 1968. An official telegram delivered Saturday afternoon said he was killed December 16 when an artillery shell exploded while destroying old ordnance at a munitions site.

He had lived in Rockdale since 1960 with his brother, Jack Clark and family, and was a member of the Rockdale Church of Christ. He entered the Army in March 1964 and had served his first overseas tour of duty in Korea in 1965.

Arrangements for services are pending, awaiting time of arrival of the body in Rockdale.

He is survived by his wife and one son, John Richard of Rockdale; his parents; one brother, Jack Clark, and two sisters, Mrs. Nell Collier and Mrs. Donna Holland, all of Rockdale.

33 MAY DIE THRU HOLIDAY, DPS ADVISES

Highway patrolmen from Temple and Waco will augment local authorities to help keep traffic moving safely through Milam County during the Christmas holidays.

A warning that 33 persons may die in traffic accidents in Texas during the Christmas and New Year's holiday periods was issued by Col. Wilson E. Speir, director of the Texas Department of Public Safety.

Texans began taking to the roads Saturday morning, however the heaviest traffic is expected today (Tuesday). Local highway patrolmen will activate a special "Operation Motorcide" beginning at 6 p.m. tonight, December 24, to midnight Wednesday, December 25, in an effort to remove unsafe drivers from the roads and lower the holiday traffic death toll.

As part of the program, all available Department of Public Safety officers will be on duty and the Department will make full use of radar, helicopters, and VASCAR as enforcement aids to officers.

VASCAR, which stands for "visual average speed computer and recorder," is a computerized device carried in some Highway Patrol cars which enables the patrolman to clock speeders moving in any direction, even while the patrol car is in motion.

Operation Motorcide will also be in effect from 6 p.m. Tuesday, December 31 to midnight Wednesday, January 1.

The DPS Statistical Services estimated that 19 persons would be killed in traffic accidents in the state during the Christmas period, with 14 fatalities estimated for the New Year's period.

Fourteen persons have been killed in traffic accidents in Milam County in 1968.

TAX OFFICE CLOSED

The school tax office will be closed December 24, 25 and January 1, O. G. Chamberlain, school tax assessor-collector said.

Children Tell Meaning Of Christmas

Christmas sometimes seems overpowered by Santa and tinsel and mechanical toys. Children, we adults often say, have lost the true meaning of Christmas in the clatter of commercials.

In essays on "What Christmas Means To Me", children in the 5th grade at Ada Henderson School showed a deeper sense of the Christmas spirit than most would have credited the 'younger generation' with. As one teacher commented, "These essays were personal and not touched by adult suggestion. They show more depth in thinking than even I imagined."

Following are just a few of the paragraphs written by the school children:

To me Christmas is joyfulness and be happy because it is Christ's birthday. For his birthday he does not have cake, ice cream, and presents, he has us and we have him and he also has Christmas trees and we give presents.

Paula Cole

Christmas means having fun and knowing that there is happiness in your family. But you should always think of other people that won't have a Christmas tree or presents for Christmas. It means having fun when your relatives or friends come over for a big dinner for Christmas.

Lisa Logsdon

Christmas to me is a joyous time. It's a time when families and friends get together and have fun. It's a time when we get and receive gifts.

But on the other hand Christmas is a time we remember Christ and the Christmas story. In our family on Christmas Eve we get together and my mother tells the Christmas story. We also sing Christmas songs.

The children enjoy the presents they receive from Santa Claus. But for older peope, they enjoy giving gifts.

James Yager

Christmas is a happy time for everyone. You get out of school for a week or two. You get out of bed 11:00 a.m. now. You see parades, football and the news on T.V. You put up the Christmas lights that are bright. The angel on top and the presents underneath. The night before Christmas nobody's stirring but me. My brother just had to make that rock fort in my bed! Now its Christmas - we open the presents. For dinner you eat chicken fried steak and all the trimmings. The day after Christmas you're sick in bed. Thats what Christmas means to me.

David Fincher

Christmas is a time for happiness, giving gifts and exchanging thoughts of love. Christmas is Christ's birthday, a time to worship and get the real meaning of Christmas. Christmas is a time to enjoy your presents and see others enjoying theirs. Christmas is to see a Christmas tree all decorated. Christmas is a time to drive around and look at everybody's lights. But most of all Christmas is happiness.

Jan Burke

Christmas is a time when Christ was born and of presents.

Christmas is for children.

Christmas is a time when everyone is excited and can't wait for that day.

Christmas is a time when Santa Claus dreads for he has to work so hard.

Christmas is sitting by the fire waiting for Santa.

Christmas is singing "Christmas Carols" in church.

Christmas is putting up the decorations and here comes your little brother or sister. (You know what that means)!

But Christmas is the birth of Jesus Christ "Our Saviour."

Ronnie Marek

Christmas means that Christ was born. Then Christ recieved many gifts and gave them to us. Christmas also means a day of thanks to the Lord. We also thank the Lord every other day of our lives.

Christmas means joy, happiness, fun, rejoice, and to give and receive. It also means to sing, to get together and eating a lot.

To some people Christmas is just another day or some people can't afford Christmas. Maybe we can help.

Christmas also means to receive what you want and happiness with these gifts. Be thankful.

Jeanie Shuffield

At Christmas time almost everyone wants gifts. But the real meaning of Christmas is the birth of Christ. So many times I see in magazines, catalogs and many other things I see Xmas instead of Christmas. When people cross-out Christ on Christmas they are really crossing Christ; the real meaning of Christmas.

I do have to admit that when Christmas comes, I'm looking forward to it but really I should be thinking of others. But I will always remember that Christ is the real meaning of Christmas to me.

Judith Posival

To me Christmas is when Christ was born. The child born of the virgin Mary. It was a very important day. Such a glorious star did shine above his manger.

It was the day the shepherds came to bow down and bring such beautiful gifts. Even the animals were proud to have him there. The people in the inn didn't even know about it.

It was a brightened night, with a lovely star. It shone above such a barn with plain animals. On that day Christ was born, not Santa.

Cynthia Kretschmar

Christmas means happiness in everyone's heart. A gift, a baby sister, but most of all the birth of Jesus. Who ever thinks of Jesus' birth? Not many. All boys think of is G. I. Joes, B. B. guns, train sets or other things. All girls think of is dolls, jewelry and new clothes. Everyone thinks this is what Christmas is but Christmas means many other things: everyone running back and forth shopping, seeing old folk's faces lighting up when some gift is for them, singing in everyone's heart, bells ringing. That's what Christmas means to me.

Shirley Junek

Christmas is a joyful time of the year. To receive and give gifts. It represents Christ's birth. To go around at the hospitals and sing carols for the sick people and try to cheer them up.

When I get up in the morning and find the items Santa has brought to me, it means to give thanks. To decorate the Christmas tree. Families can get together and discuss Christmas. It just gives me a happy feeling deep down inside.

Joe Smitherman

Christmas means to me that Christ was born on December 25th. It's a time to sing, have fun, and be happy of course. It also means to give and receive gifts.

You can wrap gifts and put them under the tree. Your relatives can come and visit you and you might have a big dinner. You will go to church. You also can thank God for all the gifts. We all know without God we wouldn't have a Merry Christmas.

Margie Alvarado

I think Christmas should be joy and happiness. We get presents on Christmas, too. Christmas is the best day in the year. When Santa comes it is a joy for the smaller ones. It is a blessed day too. Jesus was born on Christmas Day and that is why we celebrate Christmas. Everybody's happy. There is a lot to eat too.

Raymond Tomek

I think Christmas is getting to be with your family. On Christmas with my family I get sort of a warm feeling. When we put up a Christmas tree we all do it together.

We drink nutmeg and give gifts to one and all. Then on Christmas we go to my grandmother's house for the rest of the holidays.

Then the whole family comes and we have turkey and dressing. Finally we all give gifts and we have lots of fun.

Mike Robison

Christmas means a lot to me. It isn't just getting presents and such things. We celebrate Christmas because it is the birth of Jesus.

One day three kings heard that a Savior was born so the three kings went and got some presents. Then they started on their journey.

Then when night came they followed a Star until they came to the stable where Jesus was born. The three kings knelt before him in excitement.

Eva Marie Mikulec

Christmas means to me that little children want to have fun. That is why we have parties. So that is why all of us enjoy it.

Mary Sosa

Chapel Cermony At Trinity Unites Couple

Mr. and Mrs. George Bowman II are living in San Antonio following their wedding at 5 p.m. November 27 in the Margarite B. Parker Chapel at Trinity University, San Antonio. Rev. Milton F. Brown, Jr. officiated.

The bride is the former Miss Sarah Jean Cayton, daughter of Mr. and Mrs. Jack Cayton of Tampico, Mexico, and a student at Trinity University. The groom is also a student at Trinity University, and is the son of Dr. and Mrs. George Bowman of Cameron.

Given in marriage by her uncle, Mr. Karl Cayton, the bride wore an off - white floor - length gown of silk and lace and a lace mantilla. Her bouquet was a cascade centered with a white orchid.

Mrs. Randall Herald of North Hampton, Mass. was matron of honor. She wore a gold peau de soie and lace floor - length gown and carried bronze chrysanthemums. Bridesmaids were Miss Sandra Casey of Houston, Miss Anne Platt of Orange and Miss Martha Aylin of Houston. They wore floor-length gowns of olive green pearl-de soie and lace and carried gold chrysanthemums.

Michael D. Chase of Chevy Chase, Maryland served as bestman. Groomsmen were James Eastland Bowman of Cameron, Rokki Roberts and John James of Houston.

The bride's mother wore an oyster brocade costume and an orchid corsage. The groom's mother wore a platinim grey satin dress and an orchid corsage.

Bouquets of white gladiolas and mums decorated the Cactus Room of the Gunter Hotel for a reception following the ceremony. Assisting in the houseparty were Misses Laura, Mary and Betsy Bowman of Cameron, all sisters of the groom.

SAFE CHRISTMAS SEASON

Give special attention to fire safety, emphasize Texas A&M University Extension ag engineers, during the holiday season. The number of home fires in December is higher than the average for most other months of the year and extra care precautons are needed to keep this a "Merry Christmas."

Yoe Rips Tomball 49-29; Falls To Marlin Jumpers

A good turnout of Cameron fans Friday night heartened the Yoemen as they went into the second round of the A&M Consolidated tournament, but Marlin's high jumpers downed the scrappy varsity.

After a 49-29 victory over Tomball Thusday morning in the opening round of the tourney, the Yoemen were matched with Marlin, winner of a tilt with A&M Consolidated.

Tommy Terrell scored 14 points and Robert Brashear 10 to lead in the Cameron win over Tomball.

Marlin's team was something else, as four of the boys are over 6'3" and "they can all jump to the ceiling," Coach Ron Murdock said.

The Marlin team plays all year round. "Everything they toss lands in the basket," Murdock said.

Cameron still racked up 57 points to Marlin's 68. Bobby Simpson scored 18 points, with Jerry Richardson and Brashear each scoring nine.

The Yoemen sank 26 percent of their shots in the first half, then came back to make it 64 percent in the second half.

The Yoemen will take a holiday from workouts until December 30 and will start 1969 play at Marlin with freshman, varsity and junior varsity teams competing. Gametime will be 5:15 p.m.

R. W. Good Receives Bronze Star Medal For Vietnam Action

Sp4 Ronnie W. Good was awarded the Bronze Star Medal November 19 near Vung Chua, Vietnam, for heroism in action while engaged in ground operations in Vietnam.

Good is the son of Mr. and Mrs. Johnnie W. Good of Rt. 4, Cameron. His wife Latrelle, also lives on Rt. 4.

A technical control specialist in the U.S. Army Strategic Communications Command Long Lines Detachment near Vung Chua, Spec. Good entered the Army in January 1967, completed basic training at Ft. Polk, La., and was stationed at Ft. Monmouth, N.J., before arriving in Vietnam last December.

The 23-year-old soldier graduated from C. H. Yoe High School in 1964, and from Institute of Electronic Science in 1966. He has attended Texas A&M University, College Station. He was employed by the Mobil Oil Corporation, Dallas, before entering the Army.

MARKETING QUOTAS

The nation's cotton farmers, by mail referendum, approved marketing quotas for the 1969-crop of upland and extra long staple cottons. Peanut producers also approved marketing quotas for the 1969-70 and '71 crops.

The WMS met Tuesday at the church to fix Christmas boxes for the shutins.

Mrs. Joseph Daniel Browder

Home Ceremony Unite Miss Green, Browder

Miss Pamela Kay Green and Mr. Joseph Daniel Browder were united in holy matrimony in the home of the bride's parents, Mr. and Mrs. Carroll Green of Cameron, at 5 p.m. Saturday, December 21. The groom is the son of Mrs. Carolyn Browder of Lexington and Mr. Joe Browder of Austin.

The private ceremony was performed by Rev. E. J. Davis of Tyler, Texas, and Mrs. Hilliard S. Thomas of Cameron furnished traditional organ music.

Given in marriage by her father, the bride wore a three-piece winter white knit suit trimmed with rhinestones. Her chapel hat was a white satin Chanel bow. She carried a bouquet of white roses.

The maid of honor, Miss Becky Gandy of Fort Worth, wore a princess style blue wool dress and carried one long-stemmed white rose.

Mr. Bill Browder of Lexington served his brother as best man. The brides's mother wore a blue suit accessorized with matching bag and shoes. She wore a corsage of white mums. The groom's mother wore a blue knit suit with white blouse and a corsage of white mums.

Immediately after the ceremony, a reception was held at the home of the bride's parents. Registering guests were Misses Valerie and Lynette Green of Cameron. A silver candalabra with blue flower compote furnished the background for the three-tiered wedding cake decorated with blue flowers, and the crystal punch bowl. The table was draped with a white cutwork cloth over blue satin.

Members of the houseparty were Miss Jeanette Browder of Houston, Mrs. Eddie Gage of Kline, Miss Marilyn Perrin of Cameron, Miss Christine Laws of Cameron, Miss Margaret Mingus of Beaumont and Mrs. Zeke Brod of Cameron.

Mrs. Browder is a teacher in the Rockdale Public Schools and Mr. Browder is self-employed in Lexington. After a short wedding trip, the couple will reside at 434 W. Belton in Rockdale.

Services For Miss Heugatter

Miss Johanna Heugatter, 51, of Rosebud died Wednesday, December 18 in a Waco hospital after a long illness.

She was born in Bowie August 25, 1917 and had lived in Rosebud for the past 12 years.

Funeral services were held at 2 p.m. Thursday, Dec. 19 at the First Baptist Church of Rosebud, Rev. Arlis Fuller officiating. Burial was in Woodland Cemetery at Rosebud.

Surviving are her parents, Mr. and Mrs. A. H. Heugatter of Rosebud; seven brothers, Ernest Heugatter of Abilene, Fred Heugatter of Burlington, Richard, Bill and Bennie Heugatter, all of Houston, Walter Heugatter of Rosebud, Ervin Heugatter of Sheffield, Ohio; four sisters, Mrs. Jesse Strickler, Mrs. Walter Strickler and Miss Margaret Heugatter, all of Houston, and Mrs. Glenn Gamble of Austin; and a number of nieces and nephews.

Last Rites For Frank Herrera

Frank Herrera, 62, of Route 2 Calvert, died at his home Wednesday, December 18. He was born February 9, 1905 in Milam County and had been a resident all his life.

He was a farmer on the Foster farm near Branchville.

Funeral services were held at Port Sullivan Cemetery Saturday at 2 p.m.

Surviving him are his wife; six sons, Steve Herrera of Waxahachie, Lorenzo and Leon Herrera, both of Hearne, Frank Jr., Lupe, and Tony, all of Route 2 Calvert; one daughter, Dominga Herrera of Route 2 Calvert; his father, Alejandro Herrera of Mexico; and 13 grandchildren.

Green's Funeral Home was in charge of arrangements.

PERSONALS

Mr. and Mrs. H. C. Pope are grandparents of Cynthia Ann Pope, daughter of Mr. and Mrs. Robert Pope. Mrs. Pope spent several days in Houston to become acquainted with her new granddaughter.

Mrs. Vernon Starnes and cheldren of Temple visited in the C. M. Walker's home.

NOTICE

THE STATE OF TEXAS
COUNTY OF MILAM

NO. 720

NOTICE is hereby given that a hearing will be held on the 2nd day of January, 1969 at 2 p.m. in the County Court at the County Courthouse of the above named County in Cameron, Texas on the application of the hereinafter named owner for a license to sell beer at retail at a location not heretofore licensed. The substance of said application is as follows:

1. Type of license or permit: Off premises Beer License
2. Exact location of business: U Do Service Satation, Hwy 79 East Thorndale, Texas
3. Name of owner or owners: Russel H. Green, Pres; J. B. Caudle, Vice Pres; William Sims, Sec. & Treas.
4. Assumed or trade name: Tolson Oil Company, Inc.
5. Corporation name: Tolson Oil Company, Inc.
6. Name and title of all officers of corporation: Russel H. Green., pres., J. R. Caudle, vice pres., William Sims, Sec. & Treas.

Any person shall be permitted to contest the facts stated in said application and the applicant's right to secure said license or permit upon giving security for costs as provided by law.

WITNESS MY HAND this the 23 day of December, 1968.

WAYNE B. WIESER
County Clerk Milam County, Texas

By Leo J. O'Neill, Deputy

41-2tc

Wishing You A
MERRY CHRISTMAS
And A
HAPPY NEW YEAR
From The
H. B. CROOK FAMILY
—REPRESENTING—
MUTUAL OF OMAHA
And The
LIFE AFFILIATE

TO THE PEOPLE OF CAMERON AND DISTRICT 27

Let us each look past the tinsel and the trivia of this season to the true spirit and meaning of this Christmastide.

Let us be the first to give a friendly sign, to nod first, smile first, speak first, and—if such a thing is necessary—forgive first.

May the Joy and Peace of Christmas be with each of you today and throughout the New Year.

DAN and ZANA KUBIAK
Representative-Elect; Falls, Milam & Robertson Counties

Christmas Dance
Wed., Dec. 25
Buckholts Hall
Dance 7 to 11 p.m.
Music by
VRAZELS POLKA BAND
For Reservations call . . .
Buckholts LY 3-2375
(Reservations for the New Year's Eve Dance are also now being taken.)

MERRY CHRISTMAS TO
ANNA COMPHER
and
JOHN MIKULA
from their nephew
A. J. BERNARD

Aliene's Shoppe
Complete Children's Apparel
Sizes Infant thru 14.
Famous Brands
121 N. Main St.—Rockdale
Texas

Penneys
ALWAYS FIRST QUALITY
AFTER CHRISTMAS
88¢
SALE

Mens Sportshirts
Short Sleeve Cotton and Cotton Blend Shirts in Button Down and Reg. Collar. 6 only

Mens Slacks
Cotton Blend Broken Sizes and Colors. 21 pr. only

Mens Dress Shirts
Soiled from being unfolded and unwrapped. 3 only 15x34 -- Orig. $3.34

Boys Shirts
Short Sleeve Cotton and Cotton Blend Shirts in Button Down and Rer. Collar. 53 only. Orig. 1.99 to 2.98

Boys Sweat Shirts
All Cotton Fleece Lined Long Sleeve Sweatshirts. Sizes 3 to 16. 46 only.

Womens Shoes
Flat Heel. Green Small Sizes. 3 pr. only

Womens Shorts
Cotton and Cotton Blend and Denim Stretch. Ladies Jamaica Shorts. All Sizes. All Colors

Womens Jamaica Short Sets
All Cotton Check with Two Stretch Nylon Sets. Orig. 3.98 to 6.98. 21 Sets Only.

Womens Blouses
Reduced from regular stock. Cotton and Cotton Blends Some Penn Prest. Mostly Prints. Orig. 1.98 to 3.98. 32 Only.

Charge It!
J. C. PENNEY
CAMERON, TEXAS
Use Our Lay-Away

Merry Christmas & a Happy New Year
from all of the folks at Lone Star Gas

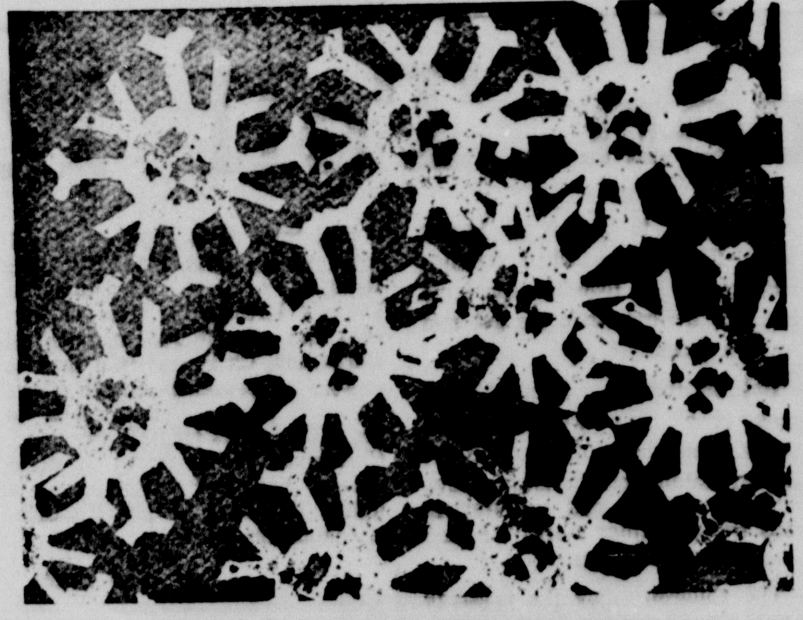

'TIS THE SEASON

A holiday tang in the air, the smell of good things cooking, family from far and near—it's Yuletide season. And a country Yule is the very best kind.

Especially [illegible] sys-tem on the jo[illegible] lightening the chores.

We wish you Happy Holidays.

Belfalls Electric Cooperative, Inc.
Rosebud, Texas

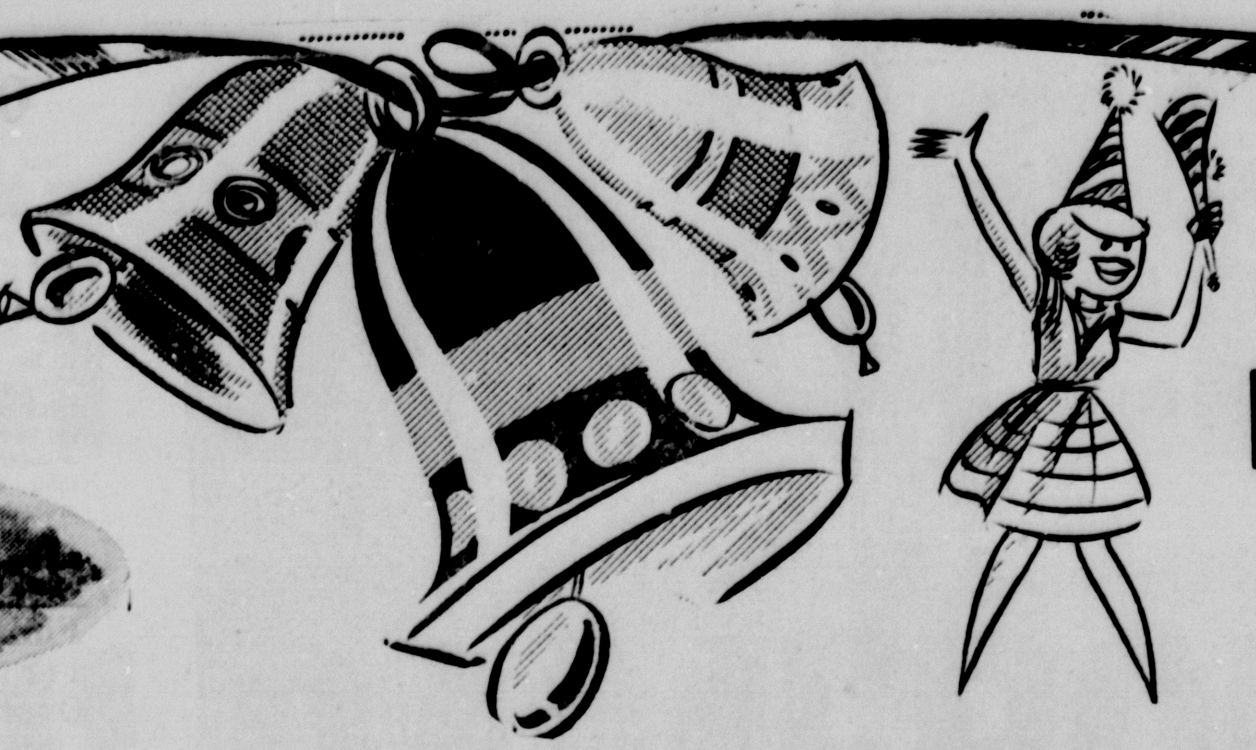

Matula Supermarket

WISHING ALL OF OUR CUSTOMERS AND FRIENDS A HAPPY AND PROSPEROUS NEW YEAR

NEUHOFF CURED SMOKED
PICNIC HAMS 6 to 8 lb. size Per Lb. **37¢**

SALT JOWL Hormel Lb. **19¢**

STEAK T-BONE Reg. Cut—Lb. 83c, Prime Cut—Lb. 1.05

STEAK SIRLOIN Reg. Cut—Lb. 79c, Prime Cut—Lb. 93c

RUMP **ROAST, lb.** .... **77¢**

FIRST CUTS **Pork Chops, lb.** .... **59¢**

BONELESS PEAK **ROAST, lb.** .... **83¢**

CENTER CUTS **Pork Chops, lb.** .... **85¢**

CORNFLOWER **BACON, 2 lbs.** **1.19**

Poegelein's All Meat **FRANKS, 12 oz.** .... **45¢**

FRYERS
HEART O' TEXAS
U.S.D.A. Grade A
(Cut-up, lb. 34c)—LB. **29¢**

COUPON DAYS
100 Extra Gold Bond Stamps
With Purchase Of
3 lbs. GROUND BEEF
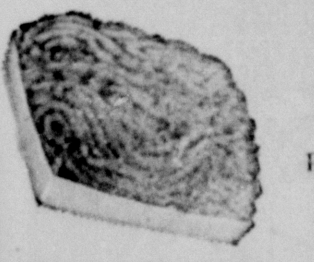
Redeem at MATULA SUPERMARKET
Coupon Expires Dec. 28, 1968

Pinto Beans 2 Lb. Pkg. **27¢**
Crisco Oil 38 Oz. **77c**
Our Value
SALAD DRESSING Quart **37c**
Tomatoes HUNT'S Solid Pack **4** 300 Cans **89c**
Corn Del Monte Golden Cream Style **4** 303 Cans **89c**
Pork & Beans Our Value **4** 300 cans **49c**
Tuna Del Monte 3 ½ Cans **1.**
Catsup Hunts 3 14 Oz. **73c**
Punch Laundry Detergent GIANT SIZE .... **73¢**

Fresh Shelled Rotel 300 SIZE CAN LIMIT 3
BLACKEYE PEAS 5¢

SUGAR IMPERIAL With $5. or more Purchase **5 LBS.** Limit one **39¢**

Our Value 3 LB. CAN
SHORTENING Limit one **49¢**

DOUBLE GOLD BOND STAMPS EVERY TUESDAY WITH $2.50 OR MORE PURCHASE

KRAFT SLICED
CHEESE 12 oz. pkg. **59¢**

for PARTY PLATTERS

POEGELEIN'S—MIX OR MATCH 3—6 oz. pkgs.
LUNCHEON MEAT Sandwich Size
SALAMI SANDWICH SIZE
BOLOGNA SANDWICH SIZE **89¢**

REG. 59c SIZE
MORTON'S POTATO CHIPS **39c**
REG. 59c SIZE
MORTON'S TORTILLA CHIPS **39c**

Tissue CHARMIN 4-Roll Pkg. **39¢**

FRESH PRODUCE

BANANAS —LB.— **10¢**

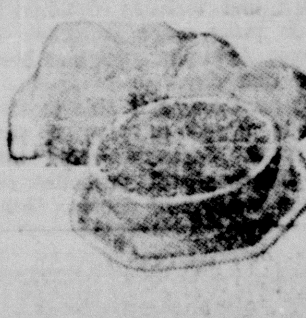
GRAPEFRUIT —5 LB. BAG— **39¢**

FRESH **TOMATOES** —LB.— **33¢**

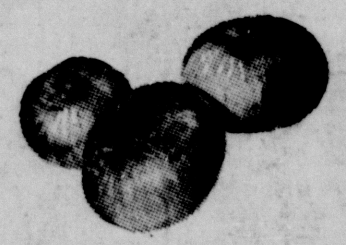
YELLOW ONIONS —LB.— **10¢**

POTATOES RUSSET **10** LB. BAG **59¢**

Prices Effective Thurs., Fri., & Sat., Dec. 26-27-28
Store Hours Mon. Through Fri. 8 to 7. Sat. Only 8 to 8
Limits reserved on quantities

150 EXTRA GOLD BOND STAMPS WITH PURCHASE OF $15.00 OR MORE
And This Coupon
Redeem at Matula Supermarket
Coupon Expires Dec. 28, 1968

100 EXTRA GOLD BOND STAMPS WITH PURCHASE OF $10.00 OR MORE
And This Coupon
Redeem At Matula Supermarket
Coupon Expires Dec. 28, 1968

BEST GROCERY BUYS FOR THE FAMILY — Shopwell SUPER MARKETS — UNITED STATES WHOLESALE GROCERS ASSOCIATION — MEMBER

MATULA'S
YOUR HOME OWNED SUPER MARKET
PHONE OX 7-2361 CAMERON, TEXAS

VALUABLE GOLD BOND STAMPS WITH EVERY 10c PURCHASE

• Clarkson

By Mrs. J. A. Blasienz

Mr. and Mrs. Robert Skupin of New Braunfels announce the arrival of a baby daughter born in a New Branunfels hospital on Dec. 12 weighing 6 pounds 2 ounces. The lissie miss has been named Stephanie Karen. Grandparents are Mr. and Mrs. Emil Skupin, Route 3 Rosebud, and Mr. and Mrs. Clyle R. Smith of Sweetwater.

Mr. and Mrs. Jackie McCollum and daughter and Glenn Dodd of Houston were guests of their parents, Mr. and Mrs. George Dodd, Lonnie, Ricky and Karen last weekend. The men hunted on their deer lease near Franklin.

Mr. and Mrs. Leon Ernst have been visiting her mother, Mrs. Frank Janicek in Cameron recently.

Jerry Maver and Gene Kevil of Rosebud visited in Waco with Jerry's sister and family on Wednesday.

• Sharp - Tracy

By Mrs. Leroy Guillote

Mrs. Minnie Lee Collier, son Jimmy Don and friend, Miss Monica Davis spent the weekend Mr. and Mrs. J. C. Walker and at their farm home in Friendship. children spent the weekend in Friendship.

Mr. and Mrs. Frank Liles visited with Mr. and Mrs. Rome Shelton.

Mr. and Mrs. John Sprott visited Jim Bales and Mrs. M. J. Shelton in Rockdale.

Mr. and Mrs. H. C. Pope have returned from a visit in Houston.

Mrs. Guido Gersbach gave the Christmas party for the Friendship Ladies.

Mrs. Ed Cousins and children of League City, Mrs. Brown and Mrs. Jose Sinple of Cameron were dinner guests of Mr. and Mrs. Jerry Harbuz.

Saturday Mrs. Walter Bales of Hawaii, granddaughter of Mr. J. W. Pope and Mr. and Mrs. Zane Bales of Temple visited with Mr. Pope.

Linda Coffman of Dallas spent the weekend with her parents, Mr. and Mrs. Howard Coffman.

Mr. and Mrs. Howard Coffman will spend the holidays in Frisco and Quanah.

Mr. and Mrs. Emory Brockenbush drove to Seguin to bring Peggy home for the holidays.

Reed Davis, student at Sam Houston in Huntsville, is home to spend the holidays with his parents, Mr. and Mrs. Nelson Davis.

Mr. and Mrs. John Richards Jr. of San Antonio are visiting Mrs. Richards' parents, Mr. and Mrs. E. B. Baggett.

Mr. and Mrs. Bennie Reynolds of Houston are visiting Mrs. Reynolds' parents, Mr. and Mrs. Willie Roesler.

Miss Kathy Blinka spent two days with Miss Susan Guillote.

Mr. and Mrs. Leroy Guillote Jr. and daughter Tina Marie of Jacksonville, Fla. arrived Sunday to spend the holidays with Mr. and Mrs. Leroy Guillote Sr.

Mrs. Evelyn Henson is home to spend the holidays with her family.

ASK ME!

HOW CAR OWNERS HAVE SAVED ON CAR INSURANCE WITH STATE FARM

A. N. (Al) Sloan
Ph. HI 6-2479
231 Ackerman
Home HI 6-2504
Rockdale, Texas

STATE FARM INSURANCE

STATE FARM
Insurance Companies
Home Offices: Bloomington, Illinois

The Cameron Herald

BEN MILAM STATUE

. . "the supreme test of good journalism is the measure of its public service." —Walter Williams, Founder School of Journalism University of Missouri

A Milam Newspaper Since 1860
108 E. FIRST STREET
Cameron, Texas 76520
Frank M. Luecke, Editor and Publisher
Frank M. Luecke and Don Scarbrough, Owners
ALL DEPARTMENTS: A C 817 697-4671
Entered as second-class matter at the Post Office in Cameron, Texas, under the Act of Congress of March 1, 1879, Published every Thursday.

Merry Christmas . . .

The Herald foregoes most of its usual format at Yuletide to bring a measure of that season to our readers.

That measure is spelled out in the simplicity of hundreds of letters to Santa from the children of Milam County.

These letters tell of a vital aspect of Christmas: receiving a gift. While emphasis is on giving, it takes a recipient to acknowledge the gift. This is fundamental.

Who could better receive a gift than a child? Was it not the birth of a Child some 1968 years ago that also brought Christmas into the world?

Kids' Santa letters contain an element of belief, which, in a world of cynicism, is a remarkable thing. Doubt goes a long way. Just a little trust goes farther.

Whether in Santa, or his reindeer, or perhaps in a deeper meaning of the Yuletide, belief outlasts the tinsel.

We extend sincere hope that Herald readers everywhere may enjoy a Merry Christmas and Happy New Year.

Bloodmobile Visit Will Test City

By January 3, bills for all that Christmas giving will be arriving, and a request to give something else is a real challenge for Cameron. But the gift asked by the Central Texas Red Cross Blood Center is one that won't hurt pocketbooks, and may help overcome the effects of all that rich holiday food.

The Bloodmobile will be in Cameron January 3 at the Methodist Fellowship Hall from 12 noon to 6 p.m.

Sister Aloysius, local blood program chairman said she had asked the Waco Blood Center to change the January 3 date since it was so close to the year-end holidays, but the request had been denied. Bill Ferguson, administrator of the Waco Center gave these reasons for not changing the date in a letter to Sister Aloysius:

"1. The only other blood drawing from December 20 to January 3 is the Center drawing on December 23, 1968.

"2. As you know blood is good for only twenty-one (21) days as whole blood transfusions and this would mean thirteen days with only one drawing.

"3. This month one hospital has used seventy (70) pints of B Positive blood, which is a real drain on any Blood Center, plus the 184 pints of other types used.

"4. The Central Texas Red Cross Blood Center ships an average of thirty (30) pints a day seven days a week.

"5. During the Christmas Holidays people are busy with preparations and our blood donations decrease considerably. The only thing wrong with this is that people are still sick and sickness takes no holiday.

"6. Besides these reasons the accidents during this period will probably be the largest ever which also require blood."

There is a very urgent need for blood at this time of year, Sister Aloysius said. On the Bloodmobile's last visit on October 9, only 56 pints were collected at Cameron. A 71-pint goal had been set for that day.

Each person who is able to give blood is urged to give a pint January 3. Seasonal colds and other illnesses will probably reduce the number of donors. Sister Aloysius especially asked college boys home for the holidays to include a visit to the Bloodmobile in their plans.

Tippit's Tips

The unnecessary number of fatal traffic accidents is one of the most terrible tragedies to hit Texas. Last year 3267 persons lost their lives on Texas' streets and highways. Over 2300 persons have already lost their lives in traffic crashes this year and, when the final traffic death count for the year is made, over 3000 persons will have died as a result of traffic accidents.

It very well could be the state never again will see fewer than 3000 highway deaths in a given year. And it very well could be that the total will never again reach 3000.

Which of these possibilities becomes a fact in 1969 will depend almost entirely on the people who drive on Texas highways.

Mechanical failure, "conditions beyond human control" and the like are responsible for only a few fatal traffic accidents. In the final analysis, mechanical failure and even "conditions beyond human control" when really boiled down are a result of human error. Someone neglected to give an auto proper mechanical care. Someone was driving when he should have stayed home, or driven more slowly, for instance.

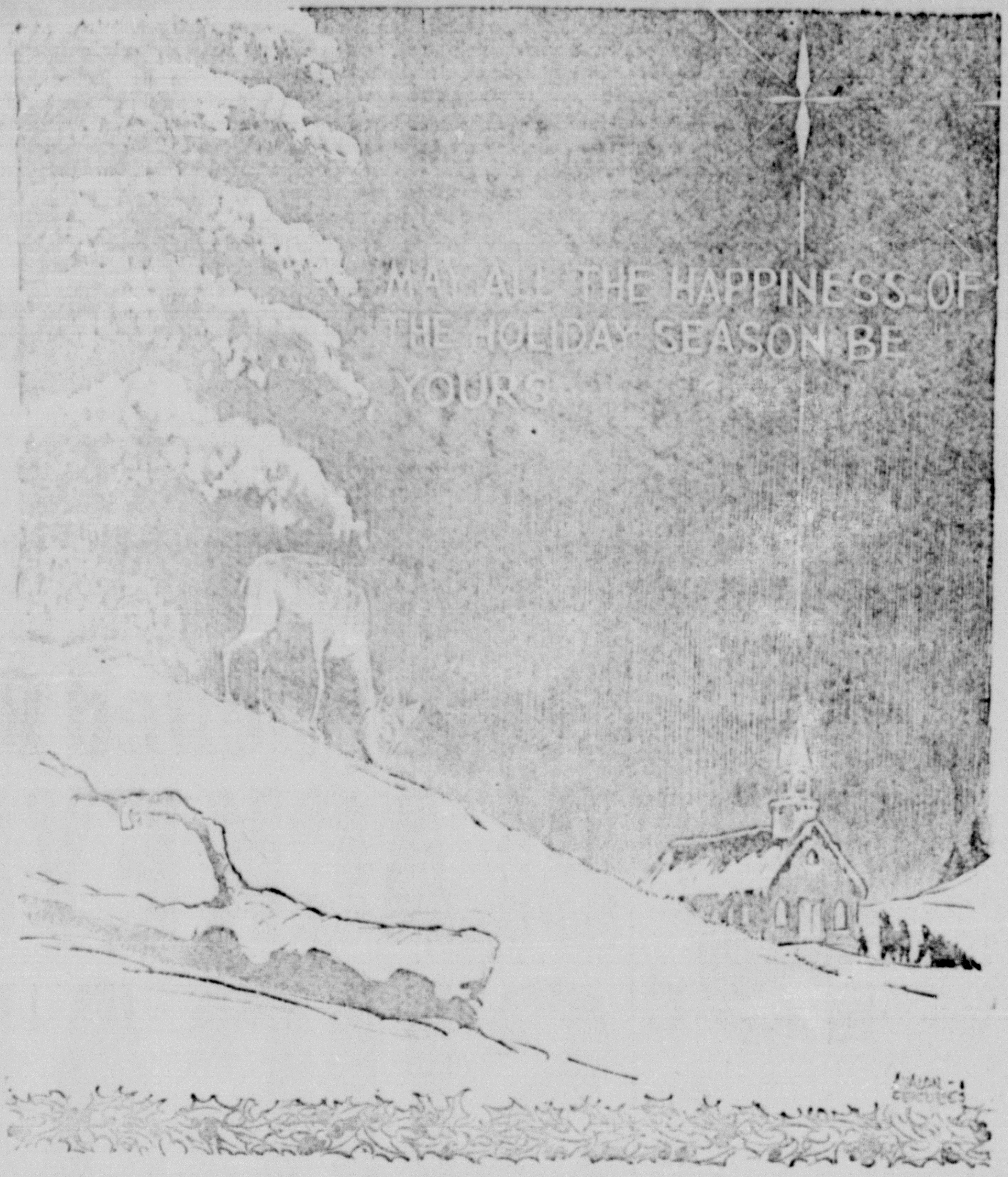

Dateline Austin . . .

$10 Billion Plan Revealed To Develop Texas Water

By Vern Sanford

AUSTIN

Bone dry areas of West and South Texas got a monumental Christmas present unwrapped before December 25. It was in the form of a $10 billion master plan for development of Texas water resources, as revealed by the Texas Water Development Board.

Its long-sighted recommendation, which proposes moving water westward and southward through an elaborate network of canals and pipelines from Louisiana and East Texas, may leave the suppliers wondering whether it is indeed more blessed to give than to receirve.

Highlights of the massive plan, compiled over a period of four years, include the following proposals:

—Importation of 12 to 13 million acre feet of surplus water annually from Mississippi and transportation uphill through canals from Sulphur and Sabine River reservoirs to the Lubbock area and the Rio Grande Valley respectively. Pipelines would move it along to many Texas cities and irrigated farming areas of West Texas and on to New Mexico. Other waters from rain-rich East Texas basins would move through the same major facilities to the South and as far as El Paso on the western edge of the state.

—Construction of 67 major new dams and reservoirs and two salt water barriers at a cost of $2.4 billion. They would contain a total of 33.6 million acre feet of conservation storage and 16.1 million acre feet of flood control capacity.

—Trans-Texas and Coastal canals would carry water across North Texas westward and down the Texas coast to the South. Major pipeline would move water from Pecos to El Paso.

—Rio Grande waters would be moved through another canal from Amistad Dam at Del Rio to Maverick and Webb Counties and to the vegetable-growing Winter Garden area around Carrizo Springs.

—Some 220,000 acre feet of supplemental surface water needed for San Antonio would be pipelined from Cuero, Cibolo and Goliad reservoirs in Guadalupe and San Antonio River basins. A longer-range possibility is diversion from the Colorado River.

—Power would have to be generated to pump water through the Trans-Texas canal and the pipeline to El Paso.

—Coastal division would provide 2.5 million acre feet of fresh water inflows to bays and estuaries and coastal wildlife refuges.

—Planners hope for congressional authorization of Cibolo, Cuero and Goliad projects by 1972, approval of a coastal canal, linked with Mississippi River and Trans-Texas Canal by 1973, appropriations by 1974 and design-construction authorization by 1975. First water hopefully would be delivered through the Coastal Canal from Sabine northeast of Beaumont to the Rio Grande Valley in 1980. Goal for water movement through the 500-mile concrete-lines Trans-Texas Canal from East Texas is 1985--and from Mississippi westward in 1988.

Gov.-elect Preston Smith and Lt. Gov.-elect Ben Barnes lauded the plan and pledged cooperation in enacting the necessary state legislation. Smith urged unity and tempering of criticism with positive suggestions for improvement.

Water Board Executive Director Howard B. Boswell said no water development program on such a scale "has ever been attempted anywhere." Boswell emphasized that water users ultimately would pay the state's $2.5 billion to $3 billion share of the overall cost.

COURTS SPEAK

A three-judge federal court here upheld constitutionality of an 1879 Texas law under which 42 student demonstrators were arrested for interferring with an Austin man's lawful pursuit of his business by picketing and blocking his driveway.

Court of Criminal Appeals affirmed the death penalty in a 1965 Houston rape case and a 10-year sentence of a San Antonio man in a street-brawl stab-slaying.

Suit brought in federal court by Sinclair Oil Corporation against Gulf and Western Industries Inc. has been indefinitely postponed.

BLUE LAW CHAOS

Texas Supreme Court leaned on a jurisdictional question and declined to rule on the constitutionality of the state's Blue Law, which has been declared unconstitutional by a half-dozen Texas district judges.

In a Midland case, the High Court said the state waited too long to appeal from a district court's sacking of the law, which prohibits the selling of a long list of items on consecutive Saturdays and Sundays.

So until another appeal can get to the court, stores in such cities as Midland, Corpus Christi, San Antonio, Abilene and Fort Worth are staying open seven days a week, while stores in other cities--like Austin, Waco and Dallas---must stay closed.

Constitutional question is whether the list of items in the statute is too vague and indefinite for the average consumer--or merchant--to understand.

MOBILE THEATER

Texas Fine Arts Commission plans to produce a mobile theatrical company to perform bilingual versions of popular plays in areas of the state which are fredominately Latin-American.

Commission is getting a $6,700 grant from the National Endowment for the Arts to finance the plan.

"SKELETON" BUDGET

Gov. John Connally has submitted to the Legislature a bare-bones budget and recommended that in the future incoming governors have exclusive say for the executive department on spending recommendations.

Connally calculates the Legislature will inherit a general revenue balance of $103.5 million to help finance new and expanded programs. His own billion dollar general revenue "fiscal summary" ($5.5 billion from all funds) for 1970-71 allows only for increases "necessary to meet commitments the state has previously made and to financing continuing programs at current rates."

Nevertheless, the general revenue outlay he suggested is nearly $100 million over the current level. It includes nothing for such high-priority items as a ($200 million) teacher pay raise, building, water plan implementation or vocational education program expansion.

Connally suggested that out-going governors not be required to submit budgets in the future. He also concluded that state funds should be set aside for incoming governors to hire staff members, establish clerical and communication facilities and operate an office.

Rumors on the size of the new tax bill facing the Legislature next year run from $200 to $400 million--with best estimates in the $230 million range.

OIL ALLOWABLE RAISED

Railroad Commission raised January statewide oil allowable to 43.7 per cent of potential after four straight months at 41.3 per cent.

Allowable will permit a maximum production of 3,254,005 barrels daily. That is 127,559 more than December.

ATTORNEY GENERAL RULES

Atty. Gen. Crawford C. Martin has held that exclusion of cotton will have to be tested in court to determine constitutionality.

In other recent opinions, Martin concluded that:

—Board of Control cannot buy drugs and equipment for community mental health-mental retardation centers, but state hospitals can furnish medical records on former patients to these local facilities. State MH - MR department cannot impose an arbitrary requirement on community centers that they must match sta'e aid as condition of eligibility for aid.

—Law prohibiting possession of more than a pound of mercury without evidence of written title is constitutional.

—Payment of validly . assessed taxes on property located on both sides of county line (not marked on the ground) to either of the counties absolves the owner from also paying to the other.

—College1University Coordinating Board employees are not eligible for participation in optional retirement program for faculty members or for purchase of IRS Regulation 403 (b) annuity contracts.

— A leasehold estate is taxabie, and the owner must pay on the entire value of the land whether leased or not, but lessee can be liable for taxes on improvements as personal propery.

—Milk products containing more than two per cent but less than 3.25 per cent butterfat are not milk as legally defined by state and not subject to regulation except where offered for sale as milk product.

OLD PHILOSOPHER

Dear editar:

I found this newspaper which somebody had wadded up and used as packing around a Christmas present to keep it from breaking and after I shook out the broken glass and smoothed it out, ran across an article that I wish a lot of my in-laws had read.

According to it, the Paris peace talks were bogged down for several weeks while the negotiators squabbled over the shape of the table they planned to negotiate around.

Some wanted a two-sided table, others a four-sided one, others a round one, others a curved one, or maybe octagonal or hexagonal, and some said it didn't matter.

My immediate reaction was, why can't my in-laws get up on the international level and start squabbling over the shape of the dining table they expect to eat Christmas dinner off of off of me?

Had they kept abreast of the news, they could have picked the shape table they demanded to eat off of, and by working one group against another it's possible I could have gotten everybody in an uproar and had the whole thing called off well in advance of buying the groceries. In-laws, like international leaders, are entitled to save face I guess, although with some faces it's hard to figure out why. They're probably saying the same for me.

But when you get a set of people both uninformed and hungry, you're stuck. Here some of them come now.

Oh well, it's Christmas time and just because we've never been able to get the Christmas spirit going among nations is no sign it can't be used among individuals.

Merry Christmas to you, Frank, and to all the readers of The Herald.

Yours faithfully,

J. A.

Finish High School For Greater Income Over Your Lifetime

Four years of high school on the average will return 16 percent more income at age 21 and 38 percent more income over a lifetime, reports an Extension home management specialist at Texas A&M University.

The average income in 1966 of 21-year-old men who had completed high school was $3,021. According to Wanda Meyer expected lifetime income for the high school graduate was $341,000 and for the elementary school graduate, $247,000.

At 18 the high school graduate has the disadvantage of no work experience. On the average, the specialist reports his income is below that of elementary school graduate who has been working for some time. However, at age 19 the high school graduate may anticipate income nearly equal to that of elementary school graduate and from 20 on to have considerably higher income, reaching a peak of $8,387 at age 48.

This contrasts to peak income for elementary school graduate of $6,054 at age 44, says Mrs. Meyer.

CHAMBERLAIN IS VP

O. G. Chamberlain of Cameron was named vice president of the Central Texas Chapter of the Texas Association of Assessing Officers at a meeting of the organization December 12. Harvey C. Bruner of Waco was elected president. New officers are to serve during 1969.

Joy Makers

That's what electrical gifts are! Give one and you automatically give membership in Christmas Smiles Unanimous...a great group of happy people who say nice things about how thoughtfully you remembered them with electrical gifts. It's nice to know you can give so much pleasure!

Now if someone will just give you an electrical gift, *you* can join!

TPL

TEXAS POWER & LIGHT COMPANY
A tax-paying, investor-owned electric utility

Season's Greetings

OFFICERS, DIRECTORS and EMPLOYEES

OF

First National Bank

In Cameron

KEEPING STEP WITH CAMERON

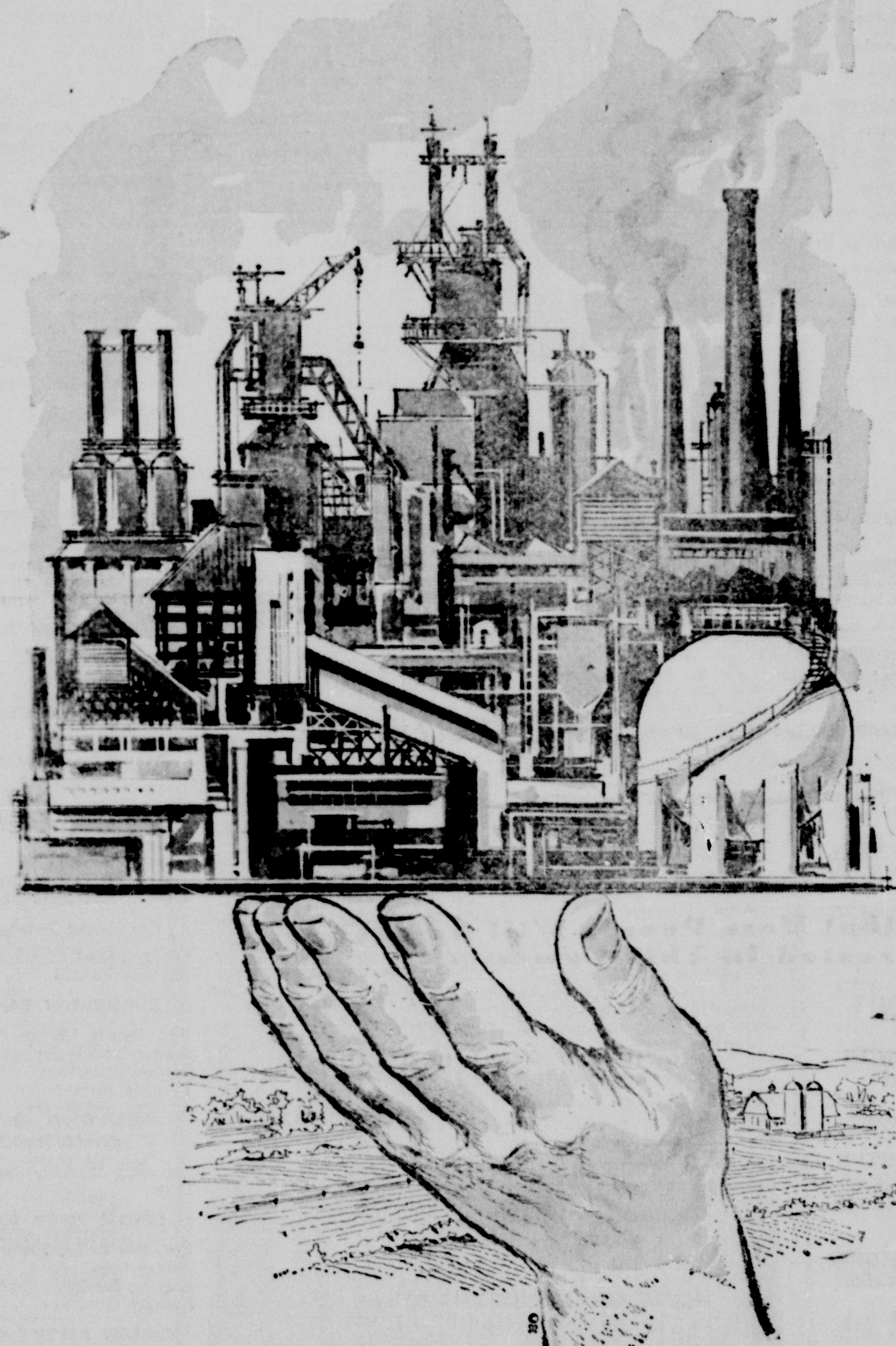

Subscribe To
The Cameron Herald

In Trade Area .... $3.50   Out Of Trade Area $4.00

4-H NEWS –

By Fred Schuetze

Stock Show tife is fast approaching and will be here before you know it. Plans have been made for both county and major stock shows. The county show will be held January 11, 1969 in the big cotton compress building on West Batte street in Cameron.

There are several changes in this year's county show that should be noted by all 4-H'ers. There will be entry fees charged, $2. for cattle and $1. for hogs, sheep and other small livestock. This entry fee money will be used to buy trophies for the following Champions: beef heifer, beef steer, dairy, breeding sheep, fat lamb, breeding swine, and fat barrow. These trophies should create a little more stimulus and interest in our county show.

Much work must be done before show time if an individual wants to win a trophy and the Christmas holiday will give each of you time to really get with it and get your project in good shape. Those 4-H'ers with beef steers should wash, brush, and walk your steer as often as possible. The swine projects should also be washed, brushed and walked as much as possible.

Lamb projects should have a lot of attention during this period. Each 4-H'er should spend an hour or so every day holding his lamb so that the lamb will become acquainted with you and also with being held.

All 4-H clubs held their regular monthly meeting in December and used this time for a Christmas party. All members enjoyed the parties and had a lot of fun at each of these meetings.

MRS. McCRORY IS UDC HOSTESS

Mrs. J. F. McCrory was hostess for the Christmas meeting of the United Daughters of the Confederacy last week at her home.

Mrs. McCrory presented the program, a reading of the legend of how the robin got his red breast. Following the program members exchanged gifts. Seasonal flowers and ferns decorated the home.

The hostess served a salad plate, cake and hot tea to six members present.

PERSONALS—

Jim Skinner of Decatur, Georgia has been a houseguest of Rev. and Mrs. Wirt Skinner the past week. During his visit the Skinners were hosts to a Christmas At Home Sunday afternoon at the Presbyterian Parsonage.

Mr. and Mrs. Roy Hensley left by plane Sunday for Dover, Delaware where they will spend the holidays with their daughter and family.

Mr. and Mrs. Don Humble will spend Christmas on the ski slopes in New Mexico.

Houseguest at the Harry Shanks for the Christmas holidays is his mother from St. Louis, Missouri.

Home for the holidays at the F. E. Jackson's are their three daughters and three young grandsons.

Mrs. B. F. Bonds left Thursday for Los Angeles where she will spend the holidays.

Mrs. K. K. Robbins is in Baton Rouge with her daughter who is ill.

Dear Santa,

My name is Dave Smith and I am four years old. I have been a pretty good boy the past year. I would like a football suite, a car racing set, and a gun for Christmas.

Please Santa don't forget all the other children all over the world.

Thank you,

Dave Smith

DINNER GUESTS

Sunday dinner guests of Mrs. Marie Parma were Rev. John Geiser, Rev. Jesse Euristi and Miss Theresa Boeselt.

ASCS

By Alva E. Sanders

Milam County farm operators are reminded that the deadline is nearing for filing cotton allotment transfers. Applications for transfer whether by sale, lease, or by owner must be received in the county office by the close of business or postmarked by midnight, December 31, 1968.

Producers are also reminded that the 1968 marketing year under the wool and mohair program ends December 31. This means that payments for the current 1968 year will depend on completing all details of marketing either wool, mohair, or lambs by that date. Marketings completed after December 31, 1968, will become marketings in the 1969 marketing year, and thus not be eligible for payments until early 1970. It is necessary that all applications be filed no later than January 31, 1969.

THE CHRISTMAS STORY

At that time Emperor Augustus sent out an order for all
the citizens of the Empire to register themselves for the census.
2 When this first census took place, Quirinius was the governor
of Syria. 3 Everyone, then, went to register himself, each to
his own town.

4 Joseph went from the town of Nazareth, in Galilee, to
Judea, to the town named Bethlehem, where King David was
born. Joseph went there because he himself was a descendant
of David. 5 He went to register himself with Mary, who was
promised in marriage to him. She was pregnant, 6 and while
they were in Bethlehem, the time came for her to have her
baby. 7 She gave birth to her first son, wrapped him in cloths
and laid him in a manger — there was no room for them to
stay in the inn.

8 There were some shepherds in that part of the country
who were spending the night in the fields, taking care of
their flocks. 9 An angel of the Lord appeared to them, and
the glory of the Lord shone over them. They were terribly
afraid, 10 but the angel said to them: "Don't be afraid! For
I am here with good news for you, which will bring great joy
to all the people. 11 This very night in David's town your
Savior was born—Christ the Lord! 12 This is what will prove
it to you: you will find a baby wrapped in cloths and lying
in a manger."

13 Suddenly a great army of heaven's angels appeared
with the angel, singing praises to God:

14 "Glory to God in the highest heaven!
And peace on earth to men with whom he is
pleased!"

15 When the angels went away from them back into
heaven, the shepherds said to on another, "Let us go to
Bethlehem and see this thing that has happened, that the
Lord has told us." 16 So they hurried off and found Mary
and Joseph, and saw the baby lying in the manger.

Luke 2:1-16

From "Good News for Modern Man," Today's English Version of the New Testament, with illustrations by Annie Vallotton, published by the American Bible Society, 1865 Broadway, New York, N.Y. 10023. Copyright 1966.

Abiding Savior Lutheran Church

(Temporarily meeting at All Saints Episcopal Church, 200 N. Travis)
Rev. Donald E. Marquart, Pastor
Morning Worship 8:30 a.m.
Sunday School 9:30 a.m.

All Saints Episcopal Church

Rev. David W. Erskine
Sunday Worship 10:00 a.m.
Church School 10:15 a.m.
E.Y.C. meets in Rockdale 6:00 p.m.
Confirmation & Enquirers instruction Wed. 7:00 p.m.

FIRST CHRISTIAN CHURCH

James M. Hamilton, Pastor
Sunday School 9:45 a.m.
Morning Worship 10:50 a.m.
Evening Service 7:00 p.m.
Choir Practice Wed. 7:00 p.m.
Mid-Week Bible Study and Prayer Service Wed. 7:50 p.m.

FIRST METHODIST CHURCH

Rev. Ben A. Pierce, Pastor
Sunday School 9:45 a.m.
Morning Worship 10:55 a.m.
MYF 6:00 p.m.
Evening Worship 7:00 p.m.

PRIMERA IGLESIA BAUTISTA

Sunday School 9:45 a.m.
Morning Worship 11:00 a.m.
Training Union 6:00 p.m.
Evening Worship 7:00 p.m.
Prayer Service Thurs. 6:30 p.m.

FIRST SPIRITUAL CHURCH

Homer H. Kelley, Pastor
Sunday School 10:00 a.m.
Services 11:00 a.m.
Services Every Sunday

GOSPEL TABERNACLE

Rev. H. M. Bowley, Pastor
Sunday School 9:45 a.m.
Worship Services 11:00 a.m.
Evening Services 7:45 p.m.
Mid-Week Services Tuesday and Thursday 7:45 p.m.

JEHOVAH'S WITNESSES

Service Meeting, Friday 7:30 p.m.
Watchtower Study, Sun 3:00 p.m.
Bible Study, Tuesday 7:30 p.m.

TRINITY BAPTIST CHURCH

12th at Crockett
Rev. W. C. Congleton, Pastor
Sunday School 10:00 a.m.
Morning Worship 11:00 a.m.
Training Union 6:00 p.m.
Evening Worship 7:00 p.m.
Wed. Prayer Meeting 6:30 p.m.

FIRST BAPTIST CHURCH

Rev. J. E. Lafferty, Pastor
Sunday School 9:45 a.m.
Morning Worship 10:55 a.m.
Training Union 6:00 p.m.
Evening Worship 7:00 p.m.
Wed. Evening Services 7:30 p.m.

Battetown Baptist Church

Arthur Webb, Pastor
Sunday School 10:00 a.m.
Morning Worship 11:00 a.m.
Training Union 6:00 p.m.
Evening Worship 7:00 p.m.
Mid-Week Service 7:00 p.m.

ST. MONICA'S CATHOLIC

Rev. John Geiser, Pastor
Rev. Jesse Euristi, Asst.
1st Mass 6:00 a.m.
2nd Mass 8:00 a.m.
3rd Mass 10:00 a.m.

BUCKHOLTS BAPTIST CHURCH

Rev. Jim F. Robinson, Pastor
Sunday School 10:00 a.m.
Worship Service 11:00 a.m.
Training Union 7:00 p.m.
Evening Worship 7:30 p.m.
Mid-Week Prayer Wed. 7:15 p.m.

LIBERTY METHODIST

George Doss, Pastor
Church School 10:00 a.m.
Morning Worship 11:00 a.m.
Services on 1st and 3rd Sundays

BUCKHOLTS BRETHREN
Rev. John Baletka, Pastor
Worship Services 8:15 a.m.
Sunday School 9:25 a.m.

BUCKHOLTS FULL GOSPEL

Rev. Alton Robbins, Pastor
Sunday School 9:45 a.m.
Morning Worship 11:00 a.m.
Evangelistic Services 7:30 p.m.
Wed. Night 7:30 p.m.

HOPE LUTHERAN CHURCH

Rev. Glenn Moehring, Pastor
Sunday School 9:00 a.m.
Divine Worship 10:15 a.m.

UNITED CHURCH OF CHRIST

Rev. C. E. Wierth, Pastor
Sunday School 9:00 a.m.
Morning Worship 10:00 a.m.

MINERVA METHODIST

Rev. Gene Easterly, Pastor
Sunday School 10:00 a.m.
Worship Services 11:00 a.m.
Evening Services 7:30 p.m.
All Services on 2nd Sun. of month

FIRST ASSEMBLY OF GOD

Rev. James McHam, Pastor
Sunday School 9:45 a.m.
Morning Worship 11:00 a.m.
C. A. Service 6:15 p.m.
Evening Worship 7:00 p.m.
Wed. Prayer Service 7:30 p.m.

First Presbyterian Church

Rev. Wirt Skinner, Pastor
Sunday Church School 9:45 a.m.
Sunday Worship 11:00 a.m.
Youth Fellowship 6:00 p.m.
Evening Worship 7:00 p.m.
Evening Services 7:30 p.m.
Wed. Choir Practice 7:00 p.m.

CHURCH OF CHRIST

D. W. Echols, Minister
Bible Classes 9:30 a.m.
Worship Services 10:20 a.m.
Young People Meeting 5:00 p.m.
Evening Worship 6:00 p.m.
Mid-Week Service Wed. 7:30 p.m.

WORSHIP IN CHURCH

and get a spiritual lift for the whole week

This Feature Is Published With the Hope that More People Will Go to Church. It Is Paid For By Firms 100% Interested In This Community.

ANDERLE LUMBER COMPANY
The Anderle Family

EPLEN FURNITURE COMPANY
The Eplen Family

DODSON AUTO SUPPLY
The Dodson Family

WIED HARDWARE
The Wied Family

McLANE COMPANY, INC.
Management & Staff

MACK'S OIL COMPANY
and Mack's Automats

MODERN GIN -- BUCKHOLTS
Mr. W. E. Beckhusen

NATIONAL BUILDING CENTER, Rogers
Mr. and Mrs. Wayne Crawford

MILAM SHEET METAL SHOP
Mr. and Mrs. Milush Valka

CAMERON MACHINE SHOP
Clarence & Herman Hanel Family

ST. EDWARD HOSPITAL
Rischar Memorial

Your DAIRY QUEEN
Mr. and Mrs. A. U. Streetman

THE MAMIE A. HEFLEY INS. AGENCY
MINNIE STEDMAN INSURANCE
Wis Nolte L. W. "Boots" Stroup, Jr.

NEWTON MEMORIAL HOSPITAL
And NEWTON CLINIC

CULPEPPER FURNITURE & HDW. CO.
The Culpepper Family

CAMERON NURSING HOME and
COLONIAL NURSING HOME

SCHILLER MOTORS & SERVICE STA.
Your Friendly Dodge Dealer
Jerry B. Schiller

MILAM GRAIN COMPANY

SOUTHERN FARM BUREAU INS. AGENT
Current Auto Dividend - 28%
Bill Arthur

ROGERS CHURCHES

CHRISTIAN CHURCH
James M. Hamilton, Pastor
Preaching Service 9:20 a.m.
Sunday School 10:20 a.m.

CHURCH OF CHRIST
Louis Sirny, Minister
Bible Class 9:45 a.m.
Morning Worship 10:45 a.m.
Evening Worship 7:00 p.m.

FIRST BAPTIST CHURCH
Morris H. Chapman, Pastor
David Kolinek, Music-Youth Dir.
Sunday School 10:00 a.m.
Worship Services 11:00 a.m.
Training Union 6:00 p.m.
Evening Worship 7:00 p.m.
Wednesday Prayer Meet 7:00 p.m.

METHODIST
Rev. Joe Cooper, Pastor
Sunday School 9:30 a.m
Worship Service 10:30 a.m.
Evening Worship 8:00 p.m

MAYSFIELD PRESBYTERIAN
Rev. Wirt Skinner, Pastor
Services 2nd and 4th Sundays
Sunday School 10:00 a.m.
Morning Worship 9:00 a.m.

We need GREATER CHURCHES and a GREATER FAITH
to give us POWER for LIVING and to COMBAT ATHEISTIC ISMS

CALVERT—Gause Methodist
Rev. William D. Haake, Pastor
Preaching 11:00 a.m.

GAUSE BAPTIST
Rev. M. E. Smith, Pastor
Preaching 11:00 a.m.

ROSEBUD CHURCHES

FIRST BAPTIST CHURCH

Arlis Fuller, Pastor
Sunday School 9:45 a.m.
Morning Worship 10:55 a.m.
Evening Worship 8:00 p.m.

ROSEBUD METHODIST

Rev. Joe Wilson, Pastor
Sunday School 9:45 a.m.
Morning Worship 11:00 a.m.
Evening Worship 7:00 p.m.

FIRST LUTHERAN CHURCH

Rev. Hickman, Pastor
Sunday School 8:00 a.m.
Bible Classes 8:30 a.m.
Worship Services 9:00 a.m.

CHURCH OF CHRIST

Holland Boring Sr., Minister
Bible Study 10:00 a.m.
Morning Worship 10:45 a.m.
Evening Worship 6:00 p.m.
Wednesday:
Ladies Bible Class 9:00 a.m.
Mid-Week Services 7:30 p.m.

ST. ANN'S CATHOLIC

Rev. Ray Widacki, Pastor
Mass 9 and 10:30 a.m.

ASSEMBLY OF GOD

Rev. O. A. Fritz, Pastor
Sunday School 9:45 a.m.
Morning Worship 11:00 a.m.
Evening Services 7:30 p.m.

BEN ARNOLD BAPTIST

Rro. Frank Chapman, Pastor
Worship 10:30 a.m.
Training Union 6:30 p.m.
Worship 7:30 p.m.

Evangelical Brethren Church

(At Ad Hall School
Rev. Frank A. Simcik, Pastor
Worship Services 9:00 a.m.
Sunday School 10:10 a.m.
Bible Study and Children's Choir, Tues. 7:30 p.m.

YARRELLTON BAPTIST

Ronney Woolery, Pastor
Sunday School 10:00 a.m.
Morning Worship 11:00 a.m.
Evening Services 8:00 a.m.

ST. CYRIL & METHODIUS CATHOLIC - MARAK

Rev. Harry Bilski, Pastor
W. M. 7:30 a.m.
Sunday Mass 9:00 a.m.
Confession heard before Mass also on Sunday

HOYTE BAPTIST

Rev. John Hart, Pastor
Ser. 1st and 3rd Sun. 3:00 p.m.
Sunday School 10:00 a.m.
Every Sunday

SHARP PRESBYTERIAN

Fred Brooks, Pastor
Church School 9:45 a.m.
1st Sunday Service 11:00 a.m.
Ladies Auxiliary, First Thursday at 2 p.m.

San Gabriel Baptist Church

Dean Parmer, Pastor
Sunday School 10:00 a.m.
Morning Worship 11:00 a.m.
Training Union 6:30 p.m.
Evening Worship 7:30 p.m.
Wed. Night Prayer Meet 7:30 p.m.
Royal Ambassadors Mon. 4:00 p.m.

San Gabriel Christian Church

Sunday School 10:00 a.m.
Morning Worship 11:00 a.m.

BURLINGTON BAPTIST

Rev. Ronnie Lillard, Pastor
Sunday School 10:00 a.m.
Preaching Services 11:00 a.m.
Evening Service 7:00 p.m.

BURLINGTON CATHOLIC ST. MICHAEL'S

Rev. Ray Widacki, Pastor
Mass 7:30 a.m.

LITTLE RIVER BAPTIST

Rev. Ben Curtis, Pastor
Sunday School 10:00 a.m
Morning Services 11:00 a.m.
Evening Services 6:00 p.m.

MARLOW BAPTIST CHURCH

Harold Padgett, Pastor
Sunday School 10:00 a.m.
Morning Services 11:00 a.m.
Training Union 6:30 p.m.
Evening Services 7:30 p.m.

MAYSFIELD METHODIST

Gene Easterly, Pastor
Morning Worship 9:00 a.m.
1st and 3rd Sundays
Sunday School 10:00 a.m.

MILANO CHURCHES

First Baptist Church

Rev. D. Allen Cearley, Pastor
Sunday School 10:00 a.m.
Morning Worship 11:00 a.m.
Training Union 6:00 p.m.
Evening Worship 7:00 p.m.
Woman's Missionary Union,
Mid-Week Prayer Service 7:30 p.m.
Wednesday 10:00 a.m.
Royal Ambassadors and Girl's Auxiliary, Thursday 3:45 p.m.

MILANO METHODIST CHURCH

L. G. Stokes, Pastor
Sunday School 9:00 a.m.
Morning Services 9:45 a.m.
Evening Services 7:30 p.m.
MYF 6:00 p.m.

TRACY METHODIST

Phil Tarman, Pastor
Sunday School 10:00 a.m.
Fourth Sunday Services 11:00 a.m. and 7:30 p.m.

Burlington

By Mrs. Gerald Foshea

The community was sorry to hear of the passing of Miss Johanna Heugatter Thursday evening in Hillcrest Hospital of Waco after several months of illness. She formerly lived here.

Mr. and Mrs. Bill Heugatter of Houston have been visiting relatives here and at Rosebud. They were at the bedside of his sister, Miss Johanna Heugatter who passed away Thursday.

Frank Ranly spent Thursday night with his daughter, Mr. and Mrs. Albert Mihatsch and family of Temple.

Mrs. Hattie Helpert returned home last week after spending some time with a daughter at Houston.

Mr. and Mrs. Authur Davenport of Cameron visited Mr. and Mrs. Henry Davenport Tuesday night.

Charles Helpert of A&M College arrived home Friday to spend the Christmas holidays with his parents, Mr. and Mrs. Rudy Helpert, Judy and Jane.

Gause

By Mrs. Wanda Lee

We have driven around town several times this past week at night looking at all the Christmas decorations. There are really some pretty decorations up.

Mr. and Mrs. Roy Crouch and Bobbie visited recently in Longview with relatives.

Rev. H. C. Wells Jr., pastor of the Baptist Church and Rev. Kerry D. Dixon, pastor of the New Baden Baptist Church went to Baylor University at Waco recently for a study on the book of Isaiah in preparation for the Bible Study in their churches in January. Mrs. Wells spent the day in New Baden with Mrs. Dixon. (The Dixon's are the Wells' son-in-laws parents.)

Mike O'Neal spent last weekend with V. V. Turner. Mike is V. V.'s roommate at at college at A&M.

Mrs. John Watkins of Luling visited her parents, Mr. and Mrs. I. B. Pitts a couple days last week.

Rev. and Mrs. H. C. Wells spent a couple of days recently in Dodge, Texas doing a little deer hunting.

Mr. and Mrs. Wayne Lee, Craig and Kelly visited in Milano Wednesday night with Mr. and Mrs. Roy Gene Miller and with Mr. and Mrs. Billy Reese, Kevin and Missy.

The children's Christmas program at the school last Tuesday night was real nice. The kids did a fine job.

Mr. and Mrs. Wayne Lee attended the Lone Star Gas Christmas dinner at the City Cafe in Hearne Thursday night.

Everyone be sure and call your Christmas news in by next Thursday since the paper will come out early again next week. Hope you all have a Merry Christmas.

Maysfield

By Mrs. J. P. Wise

Mrs. Eldred Massengale and Mrs. Gilford Thweatt visited Mrs. S. W. Gaines in a rest home in Waco Sunday. Mrs. Gaines was a resident of Maysfield at one time.

Mr. and Mrs. Vaughn Thweatt and Kenneth visited another son Danny in Huntsville Sunday. Danny was involved in a car wreck Sunday morning. No one was seriously injured.

The 42 Club had their Christmas party at the home of Mrs. Roy Newton Wednesday. A turkey dinner with all the trimmings was served at noon to ten members and three guests. After the games there was an exchange of gifts. The party rooms were beautifully decorated including a Christmas tree.

Mrs. A. L. Massengale moved to Cameron last Saturday. She will be missed by her Maysfield friends.

Mrs. W. C. Cooper visited her son and family, The Carl Coopers in Bastrop Sunday.

The women of the Presbyterian church had their annual Joy Gift program Monday at the home of Mrs. Eldred Massengale. After the program an offering was taken for the annuity fund. A social hour was enjoyed by 20 members and guests. Refreshments of punch and a salad plate were served. The house was beautifully decorated for the occasion and season. There was a Christmas tree and an exchange of gifts.

Weekend guests of Mr. and Mrs. Johnny Yates were Mr. and Mrs. Mike Henderson and Dorthy Yates of Austin, Johnny Yates Jr. of A&M University and Mr. and Mrs. Jesse Peevehouse and children of Austin.

WANT TO SELL...BUY...RENT...HIRE? USE THE CLASSIFIED ADS

CLASSIFIED RATES

Minimum cost per ad 90c
Ad run 1 time only 6c per word
Same ad run 2nd time 5c per word
Same ad run 3rd-4th time 4c per word

CLASSIFIED and REG. DISPLAY

Local Space Discount Rate Cards Available to Display Advertisers.
Per Column inch $1.10

Deadline for ads is Tues. Noon.

The publisher does not guarantee the financial responsibility of any firm or individual in connection with ads appearing under the "Business Opportunities" or other classifications and requiring a CASH INVESTMENT. Readers are urged to make a personal investigation of all such ads.

-LISTINGS-

—58 Acres located Intersection of FM 487 and FM 486 near Sharp

—oOo—

—232 acres River Bottom Land

Gordon S. BASKIN Realtors

FOR FUNERAL INSURANCE
CALL 697-3661
MAREK-BURNS
FUNERAL HOME

RADIO AND TV SERVICE
Telephone 697-3691
DENNIS KUBECKA
103 West Main Street
FIRST In Radio and Television in Cameron.

FOR SALE

Santa Gertrudis Bulls
Grandsons of Thirteen
DOAK & DAVID
Granger, Texas 76530
Ph. San Gabriel 862-3225

FOR SALE—

FOR SALE: Circle H two-horse trailer, like new, maroon color. Jerry Hall, 697-6777 after 5. 40-3tc

GOOD HEREFORD BULLS-Reputation Cattle with good size. Limited number. Reeves Brown 697-6700. 40-2tc

FREIGHT DAMAGED
Scratched in Shipment
5 NEW ZIG ZAGS
$25 CASH OR 5 PER MONTH
Makes buttonholes, sews on buttons and much more. If interested write Box T in care of this paper for free demonstration. 39-4tp

TAKE UP PAYMENTS
1968 STEREO CONSOLE
Solid State, 4 speed changer, Diamond needles. Sold 3 months ago for $289.00 with records-now only $87.00 If interested write Box S in care of this paper for free demonstration. 39-4tp

3 bedroom modern house for sale in Rogers. Garage with washer and dryer connections. Fenced back yards. Call 642-3330 after 6 o'clock. 41.2tc

FOR RENT—

FOR RENT: Small Furnished apartment. Call or see Mrs. Mrs. Kathryn K. Robbins, 697-2965. 36-tfc

MISCELLANEOUS

BRACE yourself for a thrill the first time you use Blue Lustre to clean rugs. Rent electric shampooer $1. Vacuum bags available. Culpepper's.

DUE TO ILL HEALTH, trade nice home in Marlin for small acreage with house. Write at once. USB, Box 40, Marlin, Texas 37-6tp

TREAT rugs right, they'll be a delight if cleaned with Blue Lustre. Rent electric shampooer $1. Ben Franklin Variety

CARD OF THANKS

We wish to express our sincere thanks and deep appreciation to the many friends and neighbors who have been so thoughtful and helpful to us in our time of sorrow and death of our loved one and husband, C. W. Williams

Also for the help of Bro. Webb and the nice food and lovely flowers. May God bless each of you.

Mrs. Myrtle Williams and Family

COURTHOUSE NEWS

MARIAGES

George Terry Bankston-Ora Joyce Lightsey
David Mack Hodges-Vicki Lynn Rhodes
Ronald Albert Thompson-Margie Ann Condray
Carl Wayne Douglas-Annie Mae Peterson
Billy Joe North-Bernice Shelling Tooney
Milton Edward Bell - Charlotte
Jimmy Lane Eixman-Cathy Diann Tindall
Joseph Daniel Browder - Pamela Kay Green

NEW CARS

Francine Turner Ford 2dr Must.
B&P Amusement Co. Ford Pickup
Cravens, Dragan & Co. Ford 4dr
John Schaaf-Mrs. John Schaaf Ford 4dr
Phillip Earl Pounder Ford 2dr
Rev. Ray J. Owens - Mrs. Ray J. Owens Ford Pickup
Hogan & Co. Inc. Ford Truck-Trac
Ike Camp Ford 4dr
Alcoa Ford Pickup
Leroy Olbrich Chev. 4dr
Benhard E. Synatzske Chev. 4dr
Jno. L. O'Brien Dodge 4dr
T. A. Herring GMC Pickup
W. C. Solomon GMC Pickup
Oscar L. Standard GMC Pickup
H. D. Youngblood GMC Pickup
Joyce Cox Buick 4dr
Ronnie Good Pontiac GTO HT
Arthur C. Rose Chev. Spt Cpe.
Wilbert R. Felfe Chev. Spt Sedan
Erminia Hernandez Chev. 4dr
B. C. Carter-Normadine Carter Chev. Sedan
Eleanor Handrick Chev. Cust. Cpe
R. B. Westbrook Chev. 4dr
R. A. Kornegay Chev. 2S wagon
Harmon M. Bodine Buick 4 dr
James D. Schlemmer Chev. SptCpe
Herman A. Polzer Chev. 4dr
N. E. Alford, Jr. Ford Chat. Wag.
Cravens-Dargan & Co. Ford 4dr
Hogan & Co., Inc. Ford Pickup
R. T. Stringer Ford Pickup
J. H. Prichard Ford 2dr
M. H. Wimberly Ford 4 dr.

DEEDS

Ben L. Calhoun, et ux, to James E. Ferguson, et ux, for $10 and other consideration: Lot 4, Blk 2, Coffield Addition, Section 2, City of Rockdale.

Malvern Ethridge to J. L. Ethridge, et ux, for $10 and other consideration: all my undivided right title and interest to parcel of land out of John Hobson Grant containing 60 acres.

Vernon Hansen Dudley, et al, to E. E. Henry, et ux, for $10 and other consideration: South 65 ft. of Lot 6, Blk 17, City of Rockdale.

John Starr Niendorff, Trustee Under Will of Mary Starr Niendorff to G. R. Varner for $10 and other consideration: parcel of land out of Pedro Medina 177 acre Grant containing 40.6 acres.

Gunther H. Beier, et ux, to A. L. Langeway, et ux, for $10 and other consideration: 1st tract: 79.791 acres out of Gabriel Jackson Grant; 2nd tract: 50.009 acres out of Gabriel Jackson Grant; 3rd tract: 8.009 acres out of Gabriel Jackson Grant.

LEGAL NOTICE

NOTICE TO BIDDERS

Sealed purchase price bids addressed to The Citizens National Bank of Cameron, Cameron, Texas, Independent Executor of the Estate of J. L. Hightower, deceased, will be received at said bank's office in Cameron, Milam County, Texas, until 10:00 a.m. January 23, 1969, for the purchase of the following described property in Cameron, Milam County, Texas:

The East one-half of Block 27 of the Reese Addition including a house located on the southeast one-half of said property, the house being located at 308 East Eighth Street all within the City of Cameron, Milam County, Texas.

The sealed bids above referred to will be accepted as follows:

a. A bid may be submitted for the entire tract of land, house included.

b. A bid may be submitted only for one-half of the tract that one-half being the part on which the house is located.

c. A bid may be submitted on one-half of the tract that one-half being the portion that is vacant land.

The trust department of said above referred to bank acting in its capacity as independent executor of said estate reserves the right to reject any and all bids and to waive formalities.

The Citizens National Bank Of Cameron, Cameron, Texas
Independent Executor Of The Estate Of J. L. Hightower, Deceased.
William E. Kelm
Asst. Trust Officer

Legal Notice —

The Milam County Water Control and Improvement District No. 1, Buckholts, Texas will hold an election January 14, 1969 at the Criswell Cotton & Ins. Office at Buckholts from 8 a.m. to 6 p.m. for the purpose of electing three directors. 39-4tc

FOR LEASE

FOR LEASE: 176 acres previously soil bank land near Ben Arnold for grazing, plenty grass. Highest offer. Elmer Koenig, Rt. 4, Box 290-B, Austin, Texas. phone 465-0058. 40-2tp

For an easy, attractive and good-for-you holiday snack, garnish wafers with sliced dry sausages, ham, turkey, corned beef, cheese and olives.

Something new in potato chips is chips that can be stacked. One company has developed a new process for making "new fangled" potato chips and will market them in airtight crushproof canisters.

Wrap up Christmas problem packages in fabric left-overs. Tie with yarn; decorate with buttons, lace and cut-outs.

Improper Tagging Brings Violations

AUSTIN

The Texas Parks and Wildlife Department has received many requests for information concerning proper tagging of deer and the tag requirements as they apply to transporting and processing the carcass, says J. B. Phillips, law enforcement coordinator for the Department.

"Game laws provide that it is unlawful for any person to have in his possession at any time the carcass of any wild deer that does not have a deer tag attached to it," he says. "The deer tag must bear the date and place of kill and the tag must remain on the carcass until it is finally processed."

Regulations provide for the use of antlerless deer permits and require that the completed permit and a tag from the hunting license be attached to the foreleg of an antlerless deer until the deer or carcass is finally processed.

The following conditions would meet the requirements of transport or holding a legally killed deer according to Phillips:

(1) Evidence of sex of a deer should be retained with the deer, or carcass, or parts, until the hunter has returned to his residence (as opposed to a temporary abode) for final processing and subsequent storage in a commercial processing facility. This would not preclude a hunter from skinning, quartering, or even packaging his deer in smaller portions in the field; but in order to implement our responsibility in connection with a determination of the sex of a deer, the antlers of a buck deer or evidence of an antlerless deer should accompany the carcass or parts when transporting either from the field or after holding in cooling storages at hunter's camps or commercial facilities to his residence.

(2) Tags from hunting licenses, properly completed, should be attached to antlers where buck deer are handled as above, and a foreleg of an antlerless deer with the tag from the hunting license and the antlerless permit should accompany the carcass or parts of an antlerless deer for the same time and under the same conditions as described in (1).

• BUCKHOLTS NEWS •

By Mrs. Edwin Gandy

Mr. and Mrs. Orba Arnold and Darrel Matthews visited Sunday in the home of her sister and brother-in-law, Mr. and Mrs. Gene Collier of Waco.

Mr. and Mrs. Frank Jurca of Texas City were here to attend the funeral of her sister, Mrs. Jesse Weber. While here they visited in the home of Mr. and Mrs. Steve Burtis.

Mr. and Mrs. Nealon Peeler visited in the home of their son and family, Mr. and Mrs. Edwin Peeler and daughter of Bryan.

B. M. McMillion and Mrs. Tal Woodword attended the funeral of Lee Cleek in Cameron on Thursday.

Mr. Frank Garey is a patient in Newton Hospital in Cameron. He is very ill with the mumps.

Mr. and Mrs. Johnny Morgan of Hillsboro are here to spend the Christmas week with her parents, Mr. and Mrs. Ladis Marek.

Those from out of town to attend the funeral of Mrs. Jesse Weber were her daughter and family, Mr. and Mrs. Louis Krenek and children of Waco, a sister and brother-in-law, Mr. and Mrs. Frank Jurca, a brother-in-law, George Weber, a sister-in-law, Mrs. Elwood Houston all of Texas City. Some nephews, Mr. and Mrs. Donald Weber of Texas City, Mr. and Mrs. Douglas Williams and family and Mr. and Mrs. Carl Jurca all of San Antonio.

• San Gabriel

By Mrs. H. H. Linke

Mary San Miguel is improving daily in a Taylor hospital where she has been since she fell under the wheels of a loaded four-wheel trailer late last Saturday. She was given four pints of blood Saturday night as a team of four doctors worked to save her life. She will be in the hospital for several more weeks.

Mrs. Hugo Linke, Mrs. Ralph Heisch, and Mrs. F. W. Worley were in Austin on Tuesday on business.

Mr. and Mrs. Larry Heine, Dana and Danny, spent Sunday in Austin as guests of his sister and family.

A farm tractor belonging to Eugene Northcott caught fire and burned Thursday while he was using it to fertilize. It was a total loss.

Guests of Mr. and Mrs. Buck Garner last weekend were Mr. and Mrs. Radford Fowler and children and Mr. and Mrs. Barkley Garner and Brett of Austin.

Mrs. Charles Camp was in Waco for the day on Thursday.

Weekend guests of Mr. and Mrs. Weldon Gilchrist were Mr. and Mrs. Dennis Lang and children of Midland.

Guests of Mr. and Mrs. Ike Camp over the weekend were Nancy and Craig Jackson of Waco and his mother, Mrs. Lois Jackson of Longview.

Bananas are tops in fruit: each American eats about 18 pounds of them each year.

For COLDS take 666

HELP WANTED—

WANTED: Employee for general work. Must have commercial license. Central Butane Company, 906 N. Travis, Cameron.tc

AVON

TIME MEANS MONEY! Put spare hours to work and watch the dollars grow and grow. Openings in Rockdale, Chilton, Buckholts, and Cameron. Call Collect - Virginia Dey, Dist. Manager, Waco 772-6688 or write 2316 Lake Ridge Circle, Waco, Texas 76710. 1-tfc

—For Your—
Hospitalization
Health & Accident
Cancer & Life Ins. Needs
Call
I. T. GILBERT
697-6766, Cameron, Texas
—Representing—
MUTUAL OF OMAHA
Insurance Co.
And Its
Life Ins. Affiliate
UNITED OF OMAHA

GREEN'S FUNERAL HOME
CAMERON, TEXAS

Oldest Funeral Establishment and Only Funeral Home With Licensed Lady Mortician In Milam And Surrounding Territory.

When Your Doctor Advises You Need An Ambulance
SPECIFY GREEN'S AMBULANCE

Phone 697-4611 — Cameron, Texas

- Life Insurance
- Pre-Need Funeral Service.
- Funeral Consultants
- Burial Insurance
- Ambulance Service
- Large Spacious Chapel

Serving All Religions

BUSINESS and PROFESSIONAL DIRECTORY

Radiators Cleaned And Repaired
Waterpumps and Thermostats Checked and Installed. Radiators Recored. New Radiator Guarantee.
SUMMER'S Radiator Shop
310 W. Main - 697-2641

Dependability
Any time of day or night that our services are needed you can depend on us. A phone call assures our assuming a responsibility and details willingly.
Phone 697-3661
MAREK-BURNS Funeral Home

SERVE YOURSELF —And— SAVE
At
Mack's Automat
24-Hour Service
PHILLIPS GASOLINE
Deposit 25c, 50c & $1 bills
SH 36 — Next to Safeway

We Sell Quality Auto and Tractor Parts
Engines properly cleaned and Rebuilt
Complete Automotive Machine Shop Service
Precision Automotive Grinding
697-3631

FIRE - CASUALTY - LIFE
CAMP INSURANCE and Real Estate
"For Your Every Need"
CAMERON 697-4622
ROCKDALE HI 6-2102
Land Loans — Home Loans

Time To Lime
YOUR LAND FOR PROFIT
Use BANDAS Aglime
Call Cameron OX 7-4642
MACK'S OIL CO.

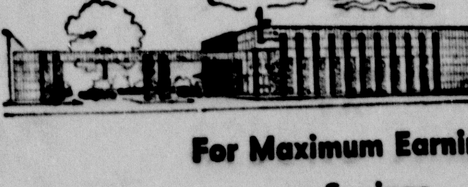

For Maximum Earnings on Savings
See First Federal First.
FIRST FEDERAL SAVINGS AND LOAN ASSOCIATION
Temple, Texas
AVE. A AND 1ST. STREET
ON THE THRIFT CORNER

A FAMOUS GENERAL ONCE SAID ....

"The Battle Is Won By The Ones Who Get There First With The Most."

WELL....

We're not a famous general, but we know we can put our advertisers there first with the most readers.

MR. BUSINESS MAN ...

How can the people know what you have to sell unless you tell them?

Good Advertising Doesn't Cost ... .It Pays!

TRY IT!

The Cameron Herald

THE FAMILY LAWYER

"DON'T WORRY... I'M INSURED"

Suppose a neighbor's child, playing in your back yard, fall from a swing and suffers serious injury. Later, when you are talking with his parents, you may offer a few consoling words:

"Don't worry...I'm insured."

But are you really? Under the popular Comprehensive Personal Liability policy, you are covered only in case you are legally liable. If this was a pure accident, in no way your fault, you are not legally liable--and the insurance company has no obligation to pay off.

True, you may have a "medical payments" clause in your policy which applies even if you are not legally leable. But the medical payments coverage is usually modest, not much help in case of serious injury.

In these circumstances, you might be tempted to side with the injured victim against your own insurance company - perhaps out of sympathy for the victim, perhaps on the theory that "the insurance company can afford it."

But whatever your inclination, you have no right to weight the scales against the company, just to help the victim collect. On the contrary, you are obliged by the "co - operation clause" in your policy to give the company all reasonable cooperation in its defense against the claim.

This means you must sign papers, make court appearances, and do whatever else is necessary to help the company legitimately make it case.

And, of course, you must tell the truth.

In one case, a man named in a damage claim told his insurance company that he was in no way to blame for the accident. But just before the trial, he suddenly reversed his story, quite obviously to help the victim collect.

The court accordingly ruled that the man had violated the cooperation clause, thereby releasing the insurance company from its obligation.

"The insured must tell his insurer the complete truth concerning the accident," said the court, "and he must stick to this truthful version throughout the proceedings. He must not blow hot and cold to suit his personal convenience."

A public service feature of the American Bar Association and the State Bar of Texas. Written by Will Bernard.

c 1968 American Bar Association

YOUR SERVICEMAN

HINISTROZA BROTHERS

USS YORKTOWN

Machinist Mate Third Class Paul Hinistroza, USN, and Machinist Mate Fireman Santiago Hinistroza, USN, sons of Mr. and Mrs. Jim Hinistroza of Route 1, Thorndale, are serving as crewmembers aboard the support aircraft carrier USS Yorktown, the prime recovery ship for the manned flight of Apollo 8.

National Aeronautics and Space Administration (NASA) recovery teams, including frogmen and medical personnel, boarded the 25 - year-old carrier in Pearl Harbor, Hawaii, and proceeded to the recovery area in the Pacific Ocean.

DWIGHT LESTER

SAN DIEGO

Seaman Apprentice Dwight L. Lester, USN, son of Mr. J. L. Lester of Route 1, Rockdale, has been graduated from nine weeks of Navy basic training at the Naval Training Center here.

In the first weeks of his naval service he studied military subjects and lived and worked under conditions similar to those he will encounter on his first ship or at his first shore station.

YOU DONT SAY ....

EGOTISTICAL!

if you are referring to a selfish and ruthless desire for advancement of self.

Such characteristics in a man would make hom an EGOIST!

EGOTISTICAL describes the man who can talk only of himself. He is obnoxious in the extent of his boasting.

HE is an EGOTIST!

LOW PRICES EVERY DAY Plus SPECIALS!

Start a New Year's Saving Habit!

SAVE MONEY

Shopping regularly at Safeway will allow you to save money — always redeemable — with no waiting for "filled books." It's the total food bill that counts . . . and you'll find Safeway your best place to save!

It's Traditional
Eat Blackeye Peas the 1st! Have Good Luck All Year!
Blackeye Peas — Dry Town House — 1-Lb. Pkg. 19¢
Blackeye Peas — Highway Dried. — 2 15-oz. Cans 25¢
Salt Jowl — For Seasoning Blackeye Peas — Lb. 23¢

Round Steak — Full Cut. USDA Choice Grade Heavy Beef (Boneless Round Full Cut —Lb. 99¢) —Lb. 89¢

SAFEWAY

Ground Beef — Safeway. Freshly Ground (2-Lb. Chub Pak . . . 98¢) —Lb. 49¢
Pork Spareribs — Medium Size Lean & Meaty —Lb. 39¢

FRYERS — USDA Inspected Grade "A" Everyday Low Price! (Cut-Up . . . Lb. 35¢) Whole —Lb. 29¢
Leg Quarters USDA Inspected—Lb. 39¢
Breast Quarters USDA Inspected —Lb. 45¢
Whole Breasts USDA Inspected —Lb. 69¢

Check These Meat Values!
Sliced Bacon — Capitol — 1-Lb. Pkg. 55¢
Rath Bacon — Rath Black Hawk. Sliced — 1-Lb. Pkg. 69¢
Thick-Sliced Bacon — ★Rath Black Hawk or ★Safeway — 2-Lb. Pkg. $1.35
Dry Salt Bacon — Good for Seasoning —Lb. 45¢
Ground Chuck — Lean Beef —Lb. 69¢
All Meat Franks — Safeway — 1-Lb. Pkg. 55¢
Armour's Franks — Armour's Star All Meat — 1-Lb. Pkg. 59¢

More Meat Values!
Rump Roast — USDA Choice Grade Heavy Beef —Lb. 89¢
Top Sirloin Steak — Boneless USDA Choice Grade Heavy Beef —Lb. $1.49
New York Steak — Boneless Strip USDA Choice Grade Heavy Beef —Lb. $1.99
Hamburger Steaks — Ready to Charcoal —Lb. 59¢
Pork Chops — Quarter Sliced Loin —Lb. 69¢
Pork Steak — Butt Cut —Lb. 59¢
Canned Picnic — Samuel's Mohawk — 3-Lb. Can $2.29

Sliced Picnic — Smoked. ★Half or ★Whole —Lb. 45¢
Pork Sausage — Wingate ★Regular or ★Hot — 2-Lb. Pkg. 79¢
Link Sausage — Safeway. Pork — 1-Lb. Pkg. 59¢
Smok-Y-Links — Eckrich — 10-oz. Pkg. 69¢
Sliced Bologna — Safeway. Jumbo ★Regular or ★Thick — 1-Lb. Pkg. 59¢
Sliced Meats — Leo's All 39¢ Varieties — 2 Pkgs. 75¢
Sliced Turkey — or ★Chicken All White Meat. Leo's — 2 3-oz. Pkgs. 95¢
Sliced Ham — Danola — 4½-oz. Pkg. 67¢

Wolf Chili — All Meat Without Beans — Safeway Special! — 19-oz. Can 59¢
Del Monte Peas — Early Garden — Safeway Special! — 5 17-oz. Cans $1
Salad Dressing — Piedmont — Safeway Special! — Quart Jar 29¢
Banquet Dinners — Frozen — Safeway Special! — 3 Reg. Pkgs. $1

Compare Safeway Low . . .
Cane Sugar — Candi Cane. High Quality. — 5-Lb. Bag 55¢ Why Pay 58¢
Tomato Soup — Town House — 10¾-oz. Can 10¢ Why Pay 2/35
Soda Crackers — Melrose — 1-Lb. Box 19¢ Why Pay 25¢
Chunk Tuna — Sea Trader Light Meat — 6½-oz. Can 29¢ Why Pay 31¢
Spam — A Hormel Product — 12-oz. Can 53¢ Why Pay 58¢
Orange Juice — Scotch Treat Frozen — 6-oz. Can 19¢ Why Pay 24¢
Cheese Spread — Breeze Imitation Process — 2-Lb. Box 59¢ Why Pay 65¢

New Year's Party Buys!
Potato Chips — Party Pride ★Regular or ★Dip Chip. Special! — Twin Pack 39¢
Party Dips — Lucerne. Assorted — 8-oz. Carton 35¢
Sweet Pickles — Aunt Jane's. Stick — 15½-oz. Jar 43¢
Ripe Olives — Lindsay. Large — No. 300 Can 43¢
Holsum Olives — On-a-Tree — 3-oz. Jar 49¢
French's Mustard — Tangy Flavor — 6-oz. Jar 12¢
Assorted Mixers — Cragmont. Special! — Quart Bottle 10¢
Cocktail Onions — Crosse & Blackwell — 3½-oz. Jar 39¢
Mixed Nuts — Tom Scott — 13½-oz. Can 59¢
Snack Crackers — Busy Baker — 16-oz. Box 39¢
Corn Chips — Or ★Cheese Twist. Dixie — Reg. Can 10¢
Pizza Mix — Appian Way Regular — 12½-oz. Pkg. 43¢

Compare These Low, Low Prices!
Heinz Baby Food — Assorted Strained ★Fruits or ★Vegetables — 4½-oz. Jar 8¢ Why Pay 6/59¢
Dog Food — Twin Pet — 15-oz. Can 7¢ Why Pay 10¢
Facial Tissues — Truly Fine Assorted — 200-Ct. Box 19¢ Why Pay 25¢
Frozen Waffles — Bel-air 6-Ct. Pkg. — 5-oz. Pkg. 10¢ Why Pay 2/25¢
Apple Cider — Town House — ½-Gal. Bottle 59¢ Why Pay 63¢
Tomato Cocktail — Snap-E-Tom — 10-oz. Can 19¢ Why Pay 21¢
Cherries — Maraschino. Empress Red. With Stems — 8-oz. Bottle 43¢ Why Pay 47¢

Always Fresh Fruits & Vegetables!

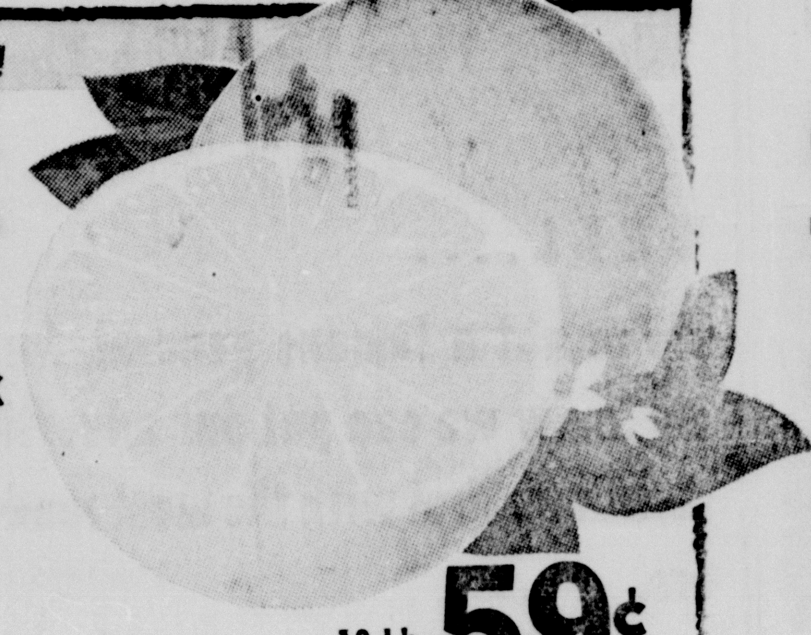

Grapefruit — Texas Ruby. Sweet and Juicy — 20-Lb. Econ. Bag 99¢
Potatoes — Red. U.S. #1 "A" — 10-Lb. Bag 59¢

Variety & Quality!
Avocados — Fuerte. Large Size — 2 for 29¢
Texas Yams — Texas finest. —Lb. 19¢
Carrots — Firm and Fresh. — 2-Lb. Cello 25¢
Orange Juice — Safeway Pure From Florida (½-Gal. Dec. 69¢) — Quart Dec. 39¢
Radishes — Garden Fresh. — 2 6-oz. Cellos 29¢

Check These Values!
Yellow Onions — Adds flavor to any meal. — 3-Lb. Bag 35¢
Juice Oranges — Nutritious — 4-Lb. Bag 49¢
Cauliflower — Delicate flavor. Cello pack. —Each 39¢
Green Onions — Texas Finest. — 2 Bunches 29¢
Large Prunes — Town House. — 1-Lb. Pkg. 39¢

Safeway Highest Quality Fruits!

Bananas — Golden Ripe. Delicate Flavor For Good Eating. Special! —Lb. 10¢

Shop . . . Compare . . . Safeway Low, Low Prices!
Clorox Bleach — ½-Gal. Plastic 29¢
Toilet Tissue — 4-Roll Pkg. 29¢
Pork & Beans — Van Camp. Safeway Special! — 21-oz. Can 18¢
Enriched Flour — Harvest Blossom. Safeway Big Buy! — 5-Lb. Bag 39¢
Shortening — Velkay. Safeway Big Buy! — 3-Lb. Can 49¢
Cake Mixes — Mrs. Wright's. Assorted. Safeway Big Buy! — 19-oz. Pkg. 25¢
Ivory Soap — Personal Size Bar. (3¢ Off.) Special! — 4 Bars 24¢
Garbage Cans With Lid — Sealtite. 20-Gallon Size. Safeway Special! —Each $1.69

Always Fresh!
Twin Rolls — Or ★Cloverleaf. Skylark. Brown & Serve — 2 12-Ct. Pkgs. 49¢
Cottage Cheese — Lucerne. All Styles (32-oz. Carton 57¢) Special! — 16-oz. Carton 29¢

Compare Non-Food Values!
Bayer Aspirin — Tablets. (98¢ Value) — 100-Ct. Bottle 69¢
Alka-seltzer — Tablets. (69¢ Value) — 25-Ct. Bottle 49¢
Breck Shampoo — For ★Normal or ★Dry Hair ($1.09 Value) — 8-oz. Bottle 73¢

Prices Effective Thurs., Fri. and Sat., Dec. 26, 27 and 28, in CAMERON, TEXAS
We Reserve the Right to Limit Quantities. No Sales to Dealers

REPUBLIC MONEY ORDERS ISSUED HERE

SAFEWAY

© Copyright 1960, Safeway Stores, Incorporated.

Hello Santa

Dear Santa,
I would like to have a pair of boxing gloves and a bicycle too. I would then like a monopoly game. Yours truly,
David Angel Martinez

★ ★

Dear Santa,
I want a game called "Mystery Date." And a bicycle, sterio, and a jewelry box with jiwelry in it. And maybe a horse. But I don't thick you sould put one under the Christmas tree. Your Truly,
Patty Murray

★ ★

Dear Santa,
For Christmas I want a B.B. gun and a game of marbles and a football. Yours truly,
Lawrence Stermer

★ ★

Dear Santa,
For Christmas I would like these things - A bike, and a football set, and gun and a walkie - talkie. Thank you. Yours truly,
Elwood McKinzy

★ ★

Dear Santa,
I am writing to tell you what I would like to have some black boots and clothes, and the game called "Mystery Date." Yours truly,
Mary Helen Landeros

★ ★

Dear Santa,
For Christmas I would like a game called "Mystery Dates," a "Pretzel Jetzel Maker" and a record player. Thank you.
Margaret Hopson

★ ★

Dear Santa,
I would like these three things for Christmas - camera, "Mystery Date Game," and a sewing machine. That is what I want for Christmas. Yours truly,
Janett Cox

★ ★

Dear Santa,
I want a number by one paint set, four piece dress set, fishnet hose, hat, boots, wig, a pony and a camera. That is all I want.
I love Christmas and presents. I hope others do too. Thank you. Yours truly,
Debra Hall

★ ★

Dear Santa,
What fun it was seeing you at the fire station. It has always been fun every year to see you.
This Christmas I want a vanity set, a pair of tennis shoes, and a hand bag. I know you will bring it. Thank you. Yours truly,
Billie Douglas

Dear Santa,
For Christmas I would like a football kit and "Hot Wheels Motorific Firebird Racerific." That's what I would like for Christmas. Yous truly,
Jimmy Spanhel

★ ★

Dear Santa,
Would you bring me a football for Christmas. Yours truly,
Kenneth Moon

★ ★

Dear Santa,
I would like a football set and a sport coat for myself. I hope all the other girls and boys get what they wished for. Thank you. Yours truly,
Gary Hill

★ ★

Dear Santa,
For Christmas I want a tape recorder and a view master with different views. I thought I would write to you so you will get my letter soon. Yours truly,
Debra Baca

★ ★

Dear Santa,
Santa Claus please get me a football, ring, boots, jeans and a shirt. Please get my sister and brother what they would like. Yours truly,
Donnie Bruggman

★ ★

Dear Santa,
For Christmas I want an Easy-Bake oven, and I want a Barby doll, and also I want a dress, and a pair of socks, and a Movie camera of Popeye the Sailor and all his other friends. I'll be looking for my Christmas presents soon. Thank You! Yours truly,
Janet Williams

★ ★

Dear Santa,
P.S. Last year I played you at our Christmas party at school.
For Chrismas I would like these things - the games, "Operation," "Tip-it," "Hands Down" and also "Frenchie" the Poodle, an organ, and a camera. Yours truly,
Annett Cox

★ ★

Dear Santa,
For Christmas I want a movie camera and some boxing gloves and a punching bag. Yours truly,
Salvador Quintero

★ ★

Dear Santa,
Please bring me a pony. Yours truly,
Jerry York

Dear Santa,
How are you and Mrs. Claus? I hope you are both fine.
I would like to tell you what I want for Chrtsimas. I would like to have a record player and some records.
I hope you have a Merry Christamas and a good New Year. Sincerely yours,
Steve Eixman

★ ★

Dear Santa,
How are you, Santa? Fine, I hope. My classmates are okay. For Cristmas, please bring me a talking Barbie, a Tom Thumb Typewriter, a Triple Action sewing machine, a Real China Set, a Solid State Tape Recorder, and a Complete Imperial Instant-Load 900 Camera Outfit. Well, good-by and thank you. Yours truly,
Bettie Harvell

★ ★

Dear Santa,
I would like to have a purse, a dog, a horse, and a new dress and that's all.
Thank you for the toys that you gave me last year. I liked them very much for I still have them all. Yours truly,
Cindy Mayfield

★ ★

Dear Santa,
For Christmas I want a clock radio, a camera, charms, an initial "S" pin, clothes, stockings, jewelry box, a new pair of shoes, a great big stuffed bear, a desk and chair, a purse and many other things, but most of all I want a picture of you and Mrs. Santa Claus and the family.
All the things my family wants adds up to a lot of things.
I think I better go by for now! Yours truly,
Sharlet Janke

★ ★

Dear Santa,
For Christmas, I want a watch. Also, I would like a slinky, if you have one.
Today is my birthday, so I want my dream to come true. Thank you,
Jane Wilde

★ ★

Dear Santa,
I would like to tell you what I want for Christmas. First of all I would like a necklace and bracelet set. I would also like the game "Mystery Date." And if it isn't too much trouble, would you please bring me a pair of red stretch pants. I've been a pretty good girl. Thank you. Yours Sincerely,
Cathleen Mathis

★ ★

Dear Santa,
Christmas is coming and I know you would like to know what I would like for Christmas. A bicycle, and a purse, boots, clothes and a Barbie doll. Thank you. Yours truly,
Mary Martinez

Dear Santa,
With just a few more days till Christmas, I would like to tell you what I would like for my Brother and Sisters I would like a special kind of Christmas -- we are not asking for toys this year, instead we would love a big turkey and plenty of sweets to eat.
We also would like for our Father to be home for the Christmas Holidays. This is what I would really like to have this Chritmas. Also, everyone to be well, happy, and to have a Merry Christmas. I wish you a very Merry Christmas and Happy New Years! Yours truly,
William Hopson

★ ★

Dear Santa,
I would like a game called "Tip-It" and "Ring and thing," ten records, Barbie doll with dress and a dress and pants suit for Christmas. Yours truly,
Susie Pekar

★ ★

Dear Santa,
Christmas is drawing near and I'm sure that you would like to know what I want. For Christmas I would like a purse and some clothes. Yours truly,
Marian Doskocil

★ ★

Dear Santa,
I want a football for Christmas. I hope Christmas will come soon. We are going to have a nice Chirstmas. It will be a small Chirstmas but that does not matter. My brother his wife and the baby are coming over. Yours truly,
David Elkins

★ ★

Dear Santa,
We enjoyed it when you came last year. It is 22 days till Christmas.
This year I want a B. B. Gun and a watch.
I hope you have a good trip on your routes this year. Yours truly,
Brian Grygar

★ ★

Dear Santa,
I am a good boy. Please bring me a fire truck, a toy roller coaster, a tool set and a musical television. Please remember my little siter Jayla. She would like a doll. Thank You,
Michael Jistel

★ ★

Dear Santa,
Please bring me A Mickey Mouse watch, coke machine, record player, I.D. Braclet, a horse, two guns and holsters and a pair of binoculars. I have been a good boy this year. Thank you,
Mark Kostroun

★ ★

Dear Santa,
I saw you at Temple. I wanted to talk to you. Please bring me a globe for school. Love,
Sarah Crouch

Dear Santa,
I have been a good boy. I would like for you to bring me a race car set. Football uniform, Walkie talkie, and a hulla hoop. Thank you,
Melvin Hundle

★ ★

Dear Santa,
I have been a good girl. I would like a hulla hoop, Tippie Toes, and a doll high chair.
Thank you,
Donna Hundle

★ ★

Dear Santa,
I have been a good girl. I would like a doll that walks and skates and a black board, hulla hoop, and Easy bake oven. Also rember, to bring my brother and little sister what they want for Crrismas too thank you
Brenda Kay Hundle

★ ★

Dear Santa,
Please bring me a cowboy suit, some guns a cowboy hat, a Michigan shovel, and a bow and arrow. I have tried to be a good boy this year. Thank you,
Steven Ermis

★ ★

Dear Santa,
Please bring me a table and chairs, wig, bicycle and surprises.
Please bring Precious a tricycle, wagon and Bozo talking doll. Love,
Suzy Raymond

★ ★

Dear Santa,
How is Blitzen and his gang? I am six years old and would like you to bring me a football and tee, football shirt, pants and helmet, and a Popeye T. V. with Beetle Bailey Film
Jason Raymond
P.S. I love you.

★ ★

Dear Santa,
My name is Cynthia, (Cindy for short). I am 5 years old. Please bring me a purple bicycle with training wheels and some dishes. Thank you. Merry Christmas.
Sincerely,
Cynthia Ann Vrazel

★ ★

Dear Santa,
I am a little boy 5 years old and have tried to be a good little boy.
For Christmas I would like you to bring me G. I. Joe, a gun holster set, electric train set and a dump truck.
Please do not forget my Father, Mother, Sister and all the other children in the world. Thank you for the toys I got last year. Your little friend,
Ray Marak

★ ★

Dear Santa,
I want a tweny two, a gun, a race car, a hot will, a truck, a boat, a bicycle with gears. I love you,
David Rinn

Dear Santa,
I am 5 years old. I have been a pretty good little girl. I help my mother set the table, and hang up the socks. Please bring me a cash register and a dolly that sets in a car seat.
Virginia Vaculin

★ ★

Dear Santa,
Thank you for the toys from last year. I loved them! Please bring me an electric train, some spurs and some new boots and a white hat. Also a Boys World or a Big Tractor. Please bring my sisters, Eloise and Elizabeth, some toys, too. Love,
John Henderson III

★ ★

Dear Santa,
I am 4 years old and I only want a Mrs. Beasley doll. David wants a lot of things, but give something to all the girls and boys. Thank you Santa,
Rebecca Sue Cummings

★ ★

Dear Santa,
How are you doing. On Christmas I'll be asleep. I'm doing just fine. I guess I've been a pretty good girl. I should thank you for all you have given me. for the Christmas in the years passed. I would like some house shoes and Go-go boots and a Tippy Toes doll and a jewelry box. Well I guess I better say good-by until next Dec. 25. Your buddy,
Brenda Kunz

★ ★

Dear Santa,
My sister and I want you to bring us a Sno-Cone thing my sister knows and if you don't know what it is ask my sister Janet and we want you to bring a candy kitchen. Love.
La Verne Vansa

★ ★

Dear Santa,
I am a boy in the first grade at Ben Milam School. I am six years old. My teacher is Mrs. Winchester. For Christmas, I want a set of "Matchbox" cars, a road-race set, and a moon copter. My teacher would like something nice. Don't forget to bring my brother and sister some toys too.
Thank you for all of the toys I got last year. Love,
David Woods

★ ★

Dear Santa,
I would like a Susie Homemaker and Barbe talking doll, a pair of skates, a toy wagon. I would like a tea set and a book and go-go boots, a toy house, a globe and a bike. Your friend,
Esther Reyes

★ ★

Dear Santa,
I am 8 years old and my sister is 6 years old. I want a Teddy bear and a cash register and an Easy Bake. Love,
Alvita McIntyre

Dear Santa,
I want a car set and a train and a pair of walke-talkie. Love,
Johnny Frausto

★ ★

Dear Santa,
Will you bring me a cork gun and some clothes and shoes and some picture paints and a baseball and bat, a wagon and a train set, and a bike. Love,
Gary Shesler

★ ★

Dear Santa,
I want a bop and a gun and a GI Joe and I want a feet ball and a train. Love,
Joe Reyes

★ ★

Dear Santa,
I want a Walkie Talkie and a ball and a bat. Love,
Larry Cooks

★ ★

Dear Santa,
I have been a good girl. Bring me a doll, a dress and an Easy Bake oven some dishes, Jacks, and ball and a play house, and a bike and a basket ball, puzzle typewriter.
Sandy White

★ ★

Dear Santa,
Please bring me a BB gun, a bicycle and a doll for my little sister. Don't forget them. Your little friend,
Dana Lenard Madison

★ ★

Dear Santa,
Please bring Easy bake, jacks, doll, bring a story book and dress and bring my mother a pretty dress and radio. Bring my baby brother a rattler and my other brother a truck and horse. Love,
Brenda Joyce Mays

★ ★

Dear Santa,
Please bring me a doll and I want a bicycle, some jacks. I have been a good girl. A ball, game and camera. I love you.
Andrea Debose

★ ★

Dear Santa,
Please bring me a doll and I want a bicycle. I have been a good girl.
Mary Ann Moore

★ ★

Dear Santa,
Please bring me a doll and doll house and Easy Bake oven and bicycle. Love,
Linda Jean Brown

★ ★

Dear Santa,
Please bring me a doll, radio, an Easy Bake oven and a bicycle. From a good girl,
Vicky L. Brown

★ ★

Dear Santa,
Please bring me some doll dishes, a dress, an Easy Bake oven and some fruit. Love,
Barbara Nell Bell

Dear Santa,
Bring me a car, gun, train and a pet kitten.
Jimmy Lee Baily

★ ★

Dear Santa,
Please bring me a doll and I want a bicycle. I have been a good girl. Some dishes and an Easy Bake, a dress. My baby sister a rattler. Also bring me a typewriter and a ball. Please do not forget it. I love you,
Cheryl

★ ★

Dear Santa,
I want a Motor scooter for me to play with. A doll for my sister to play with and my baby bother a car to play with. Thank you,
Martin White

★ ★

Dear Santa,
Bring me a car, space ship, truck, bus for Christmas. Remember my mother.
David Earl Johnson

★ ★

Dear Santa,
Please bring me a guitar, gun, horn, car and radio.
Thomas E. Spells, Jr.

★ ★

Dear Santa,
Will you please bring me some dishes, little stove, pots and pans, bike, and dollhouse.
Barbara Toliver

★ ★

Dear Santa,
Please bring me a gun for Christmas, Teddy Bear. I love you
Timothy Winn

★ ★

Dear Santa,
Toys, Christmas candy, presents ball, watch, bike and that's all. Good bye.
Thelma R. Parker

★ ★

Dear Santa,
I am a little girl in the 2 grade in St. Anthony School. For Christmas I would like tipit, tippytoes, Hoppity-hop, View Master, and Bozo the Clown. Please do not forget my teacher Sister Gertrude, my little brother, my Father and Mother and all the children in the world. Your little friend, Love,
Vanessa Marak

★ ★

Dear Santa,
Please bring me a toy Gleaner combine and a NFL Electric Football set. Santa, I have tried to be a good boy. Please don't forget all the other boys and girls. Thank you. Your friend,
Mike Marek

★ ★

Dear Santa,
Please bring me a football and a pool tool, Astro Robot and johnny Eagle set. Please don't forget my little brother. Thank you,
Jimmy Zalesky

★ ★

M & L MOTORS
Monroe and Leslie Brudigan
Cameron, Texas

... to all our good friends! We've enjoyed serving you — we look forward to serving you again!
Precision Automotive Grinding Company
Ph. 697-3631
Leo Krenek James Krenek

PEACE on EARTH
At this holiest of seasons, we pray for peace among all men.
MILAM CO. FARM BUREAU
Cameron, Texas

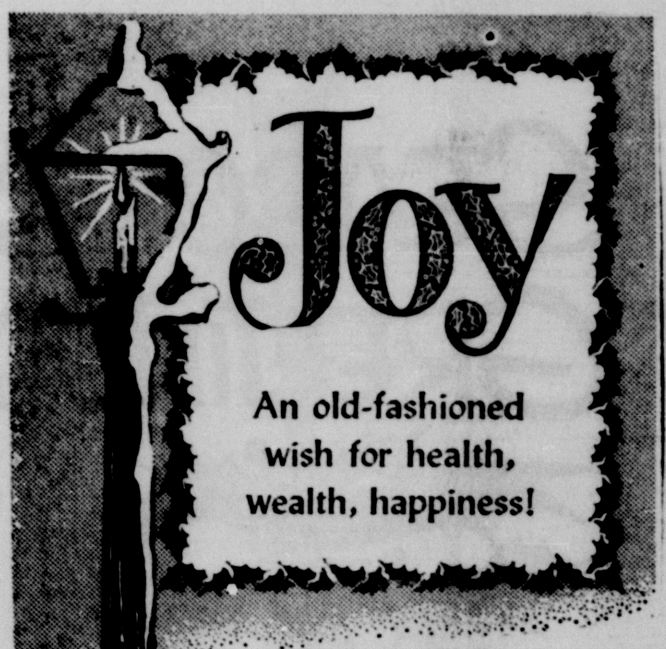

EPLEN FURNITURE
Cameron, Texas

Christmas Blessings on You & Yours
CAMERON MACHINE SHOP
Clarence and Herman Hanel
Temple Hwy. 697-3621

MITCHAN MOTOR CO.
Oldsmobile
Serving Central Texas Since 1926

Season's Greetings
Here's wishing you an old-fashioned Christmas filled with good cheer!
National Bldg. Contractors, Inc.
ROGERS, TEXAS

May the holiday season abound with all the good things in life for you, our patrons. It's been a pleasure to serve you!
Cameron Equipment Co.
Your International Harvester Dealer
Temple Hwy. Cameron, Texas

Dear Santa,
Bring me what you think is best for me. Because there are a lot of people that don't have anything. Your friend,
Curtis Wise

Dear Santa

Dear Santa,
How are you? I am glad for Christmas to come. I want a football set and a B.B. gun. Love,
J. C. Johnson

★ ★

Dear Santa,
How are you? Fine I hope. I am fine. For Christmas I want a doll play house, clothes. My sister wants some clothes and shoes. I am a third grade pupil. Your friend,
Onnie L. Williams

★ ★

Dear Santa,
How are you doing on the North Pole? Fine I hope. I have been a good boy. For Christmas I want a football set, a drum set and a raceing car set. Your friend,
Micheal Sanders

★ ★

Dear Santa,
How are You? I am glad for Christmas to come. I want a bicycle, a football, a G. I. Joe gun and a football set. Your friend,
Leroy Booze

★ ★

Dear Santa,
How are you doing on the North Pole? Fine I hope. I have been a good boy. for Christmas I want a bicycle, a B.B. gun and a truck. Your friend,
Tony Anderson

Dear Santa,
How are You? Fine I hope. I have been a good boy. I have been getting good lessons. I want you to please bring me a B.B. gun, a bicycle, B.B. shells and a football. Your friend,
Don G. Daniels

★ ★

Dear Santa,
How are you doing? I hope you are fine. For Christmas I want a stop gun, a gunset, a firetruck Bring my mother a pairhouse shoes, a reckerplayer a doll set. Tell Mrs. Claus hello. Love,
Ray Melton

★ ★

Dear Santa,
I want you to please bring me a B.B. gun and some shells for Christmas. I sure will thank you. I am in the third grade. My teacher Mrs. M.L. Wilhite. Love,
Otis Majors Jr.

★ ★

Dear Santa,
How are you? Fine I hope. I am fine For Christmas I want a football, some football shoes, a drum with two sticks, a electric train set. I am a third grade pupil. Your friend,
Ray C. Jackson

★ ★

Dear Santa,
How are you? Fine I hope. I want a Easy Bake Oven, Baby Party, Hands Down and Long Black Boots and last of all help poor children. A Merry Christmas. I am a third Gr. pupil. Your friend
Annette Viewens

★ ★

Dear Santa,
How are you? Fine I hope. I want a B B gun and a Foot Ball. I want you to help other poor children. I am a third Gr. pupil. A Merry Christmas. Your friend,
Billie Ellison

★ ★

Dear Santa,
How are you doing? I am glad Christmas is here. I want a Organ and a Easy-Bake. Don't forget to bring my sister and her family some clothes. I am a third Gr. pupil. A Merry Christmas. Love,
Debra E. White

★ ★

Dear Santa,
How are you doing on the North Pole? Fine I hope. I have been a good boy. For Christmas I want a bicycle, a B B gun and a football suit. Your friend,
Broderick Ellison

★ ★

Dear Santa,
How are you doing? I hope you are fine. For Christmas I want a doll bed. Tell Mrs. Claus hello. Tell Rudolph hello. Your friend,
Rena Mae Johnson

★ ★

Dear Santa,
would like to have a bicycle, a super skyway, a Johnny Speed a Johnny Express and a camera. Your friend,
Ronnie Orsag

Dear Santa,
I want a bicycle and a doll, too. Love,
Veronica Jewel Dunn

★ ★

Dear Santa,
I would like a sewing kit, and a tyspy toes and a watch. Love,
Etta Mae Angell

★ ★

Dear Santa,
I want a bicycle for Christmas.
Dow Dodd

★ ★

Dear Santa,
Thank you for the things you brought me last year. Please bring me a Betsy Wetsy doll and please bring me a Girls World to share with my sister, Eloise. Don't forget some toys for my brother, John. Love,
Elizabeth Henderson

★ ★

Dear Santa,
I've been a good girl this year. I want you to bring me a Barbie doll and Barbie doll house and some clothes for my doll. I also want a bear that plays music.
Please bring something to Mrs. Winchester too, she is a nice teacher. Love,
Glennece Martin

★ ★

Dear Santa,
Would you please bring me a Tippy Toes doll, a renegade bicycle, and a operation game? Your friend,
Margaret Graham

★ ★

Dear Santa,
I hope you are feeling good. I would like for you to tell me how your elf's are. I am not going to get much toys but I well tell you what I wanted. This is what I want, Baby size real doll, sillysand, nurse suit, sewing machine, paper mache kit, hoppity hop. Love Your friend,
Julie Smitherman

★ ★

Dear Santa,
I'd like a car, pony truck, bicycle, tractor, NEW clothes NEW shoes. And a NEW bottom tooth. Yours truly,
Mr. R. R. Crummer

★ ★

Dear Santa,
I love you Santa. For Christmas I what a Mrs. Beapley, and boots. I hope you have a nine Chuktma. I hope boy and girl and mother and father. Love,
Mary Helen Soriano

★ ★

Dear Santa,
I want a train on a track. and a Johnny eagle and a Johnny Speed. and a big ship and a foot ball suit. Thanks,
Terry Cunningham

★ ★

Dear Santa,
How are You? I am fine. I would like you to bring me a organ. I would like you to bring me a B-B gun and B-B's. I would like you to bring me a Coke-Cola machine. and some houseshoes.
Love, Beverly Ann Slaivk

★ ★

Dear Santa,
I'd like to have a truck, a ball, and a car. I've been pretty good.
Thanks, Truman White

Dear Santa,
My name is Gwen Gelner. I have been a good girl. Will you please bring me a vanty set, musical jewelry box, washer dryer, weaving set and a Giggles doll, phone, purse. I love you,
Gwen

★ ★

Dear Santa,
I love you. Here is a list of things I want for Christmas: 1. walking doll, 2. Barbie doll, 3. Boots, 4. A nurse's kit, 5. Books
How is Rudolf and the other deers. I love Rudolf and the other deers. How are you Santa Claus, Mrs. Santa Claus and the elves. I have been a good girl. Love,
Billie Alexander

★ ★

Dear Santa,
Will you bing me a watch and a globe for Christmas. Love,
Rose Barfield

★ ★

Dear Santa,
I want a G. I. Joe doll and a tractor. Thank you,
Lynn Allen Mitchell

★ ★

Dear Santa,
Bring me a football suit and some books and a big ship too. And a tool box and s shoting gallery and a train track and a race track and that's all.
Stacy

★ ★

Dear Santa,
I allways leav some cookies and milk for you. But Ill be honest with you I havent been a very good girl. I know I would be tierd after riding all the way around the world but I dont dow if you would. I would like a watch and identification braslet and a bowling set. I was happy when I got all the things you gave me and the things evry one gave me.
Love, Zeta

★ ★

Dear Santa,
I want a pear of football shoes and a pump and a T. What are you doing up at the Nort Pole? Is it cold there? I am doing fine, are you fine? Your friend,
Eugene Bagley

★ ★

Dear Santa,
I want a set of Matchbox cars and a case. I want a football uniform and a football. Thank you,
David Wolfington

★ ★

Dear Santa,
For Chistmas I want a real horse. We will leave out a sandwich and a coke for you. And I want a cowgirl suit. I went to see you at the Court House but you probably don't remember me. Thank you for the candy and the balloon. I want a Miss Beasley doll. I want the Little Lost Baby. Love.
Susan Shanks

★ ★

Dear Santa,
We have been good this year and we would like to ask for this, Sarah would like to ask for a doll. John would like to ask for a tractor, and I would like to ask for a pellet gun and give other things to the poor children. Yours truly,
Sidney

Dear Santa,
I would like a typewriter and a fall. And I would like a doll caled Tippee-toes and her plasitc house and her walker and trike. And don't forget our teacher. Love.
Anne Marie Marek

★ ★

Dear Santa,
I have been a good girl. Please bring me a doll, record player and book. Please bring my little sister Lorrie a doll and a teddy bear. Thank you,
Danna Lynn McDermott

★ ★

Dear Santa,
I want a Hot Wheels Stunt action set and an H.O. Train set. Thank you for everything you gave me every Christmas. Thank you for the little trike with the little V-r-r-oom Moter in it you gave me 3 Christmases ago. And thank you for the set of drums you gave me last Christmas, I hope you don't get sick this coming Christmas. Merry Christmas Santa
Barry Moody

★ ★

Dear Santa,
I want a ring for Christmas. I want a bracleet for Christmas. I want a bike for Christmas. that is all I want. My sister wrote this letter,
1 grade 2 grade 3 grade 4 grade 5 grade 6 grade is pose to write you a letter. I watched the parade on T. V. and I saw you on T.V. I put it in a box.
I want a baby party. I get clothes off the fenice. I play some times. Love,
Sherre Poole

★ ★

Dear Santa,
How is Rudolph? Is it cold at the North Pole? How are the elves? My Daddy wants a long winter's nap. And my dog wants a warm bed. I hope Rudolph's nose is bright. Your friend,
Juliann McDaniel

★ ★

Dear Santa,
I want a black cowgirl suit. And go go boots. And Kooky Kake.
Barbara

★ ★

Dear Santa,
I want a wheelo and a hot potato and my sister wants a deck-broad with pegs. Bring my mother a dress and please bring my father some under were. Love,
Connie Widner

★ ★

Dear Santa,
Please bring me a bicycle for Christmas. Bring other children that do not have anything some toys. Love,
Gerald Cobb

★ ★

Dear Santa,
Please bring me a talking G. I. Joe, a truck and a coat. Bring Mrs. Winchesteira present too. Love,
Steven

★ ★

Dear Santa,
My wish at this Holy Season is that the poor will have food, clothing and a warm place to live. I wish health and happiness to all and peace over the world. Your friend,
Erskine McDermott

Dear Santa,
I have been a little bit good, but I promise to be better. I want a bicycle for Christmas, with gears, soft seat, real, real, soft. I want a cowboy gun and a cowboy hat. I also want a fun factory.
For my sister, Suzanne, bring a Santa Claus doll, a doll bed, a Susie Homemaker, a doll that plays in the bath tub, "Baby Splash." She has been pretty good. Thank you,
Kevin

★ ★

Dear Santa,
I want a baseball and a bike and a kesn take I want a fint robut and a shooting galer I want a seeke and a drum and a play Clua and a Shoes and a Mafermat nether Love,
Donald

★ ★

Dear Santa,
My mother is going to make some cakes for you and so is my grandmother. My little brother wants a dumptruck, a marval the mustang, and a triclice, each. My two sister wants a Locket locket kiddle, a Susie Home Baker set, a Baby Party, and a Purs and a pair of shoes each. My other sister wants a lunch basket, a pair of shoes, a Susie Home Baker set, a Baby Party, and a purs. My brother and I want a Hot Wheels set, a biclice, a Bee-Bee gun, a Gee-I Joe set, a Hands Down set. Happy Christmas! Love,
Jackie McCall

Dear Santa,
How are you doing on the North Pole? Fine I hope. I have been a good boy. For Christmas I want a bicycle and a football set. I am in the third grade. Love,
Rudy Brown

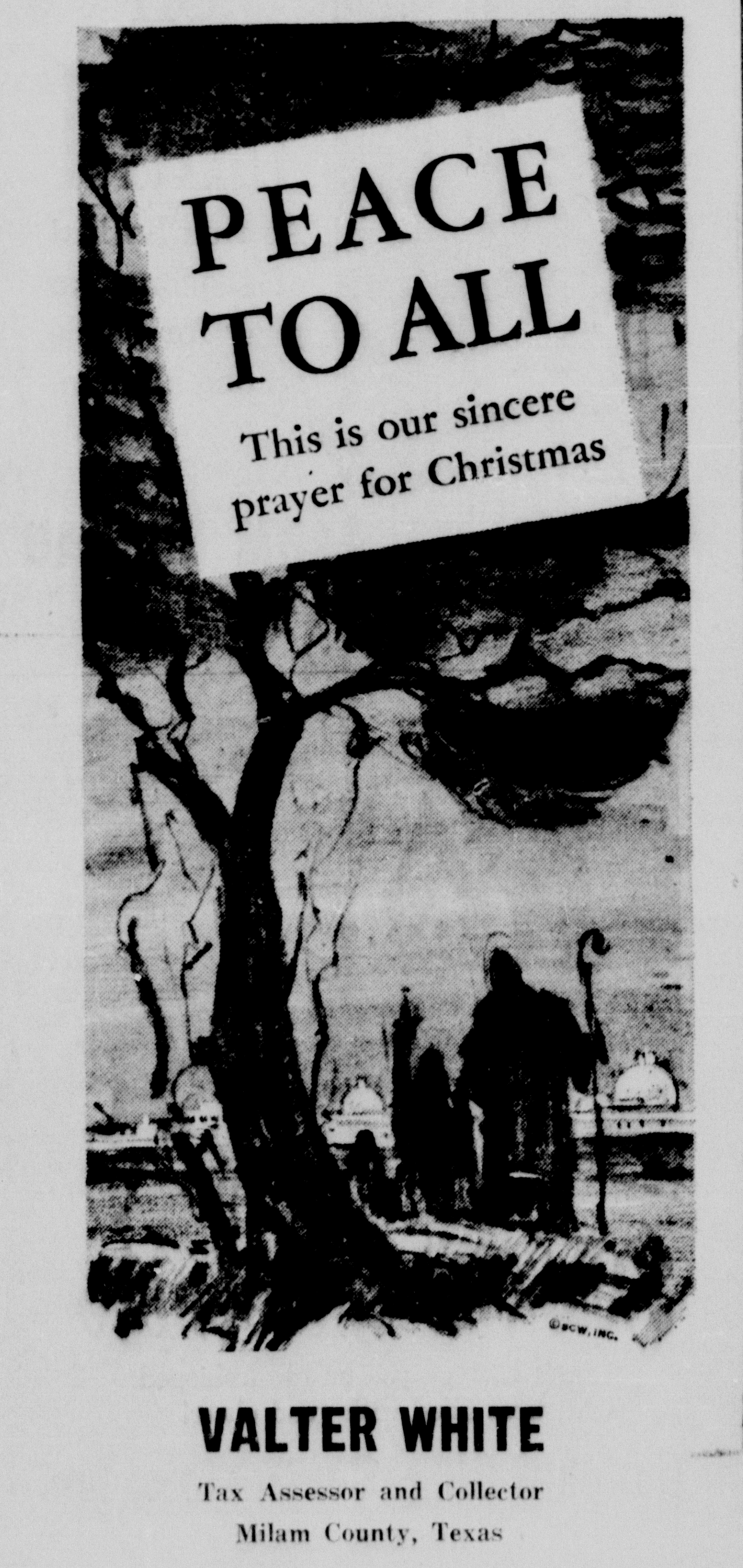

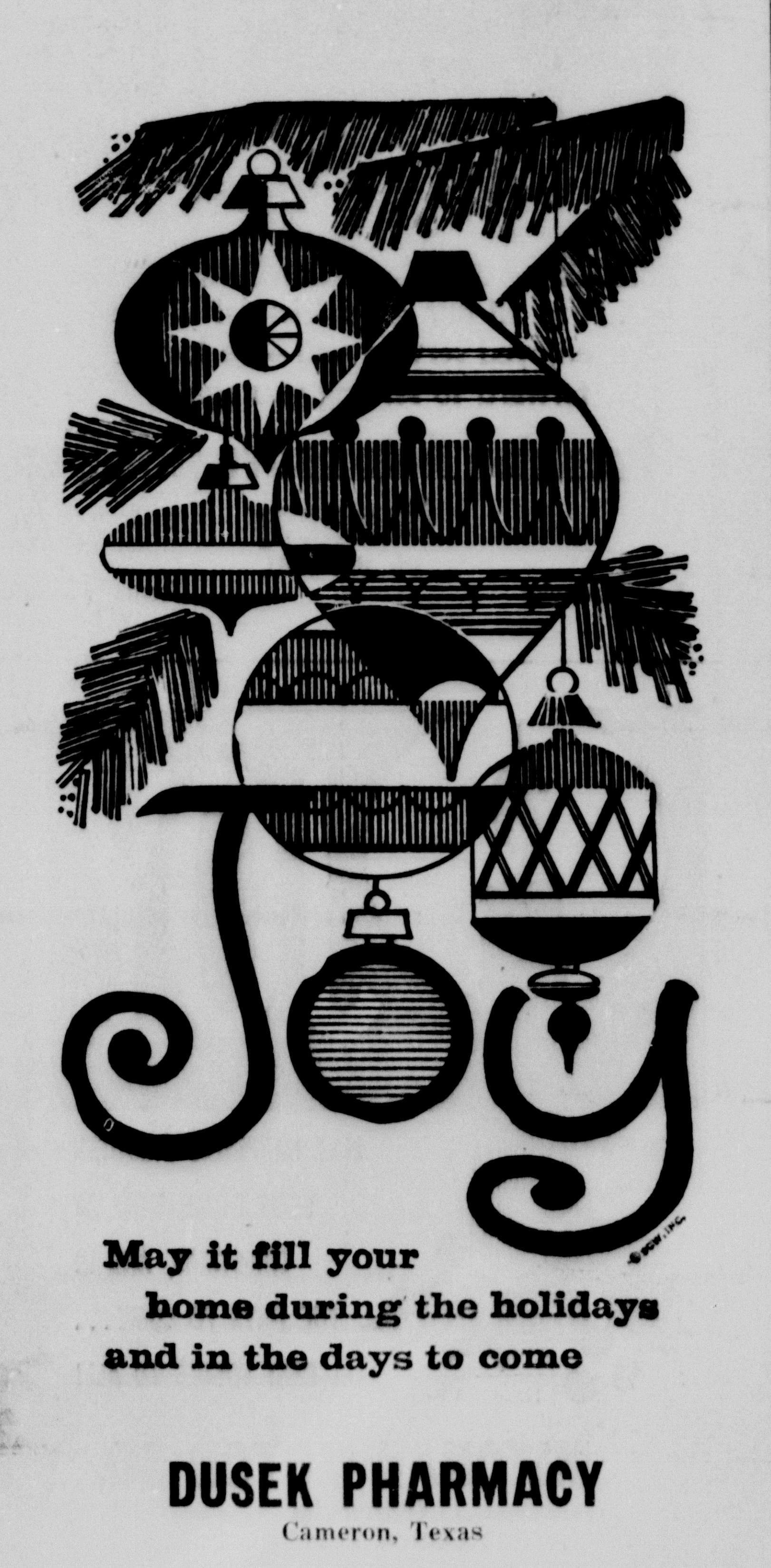

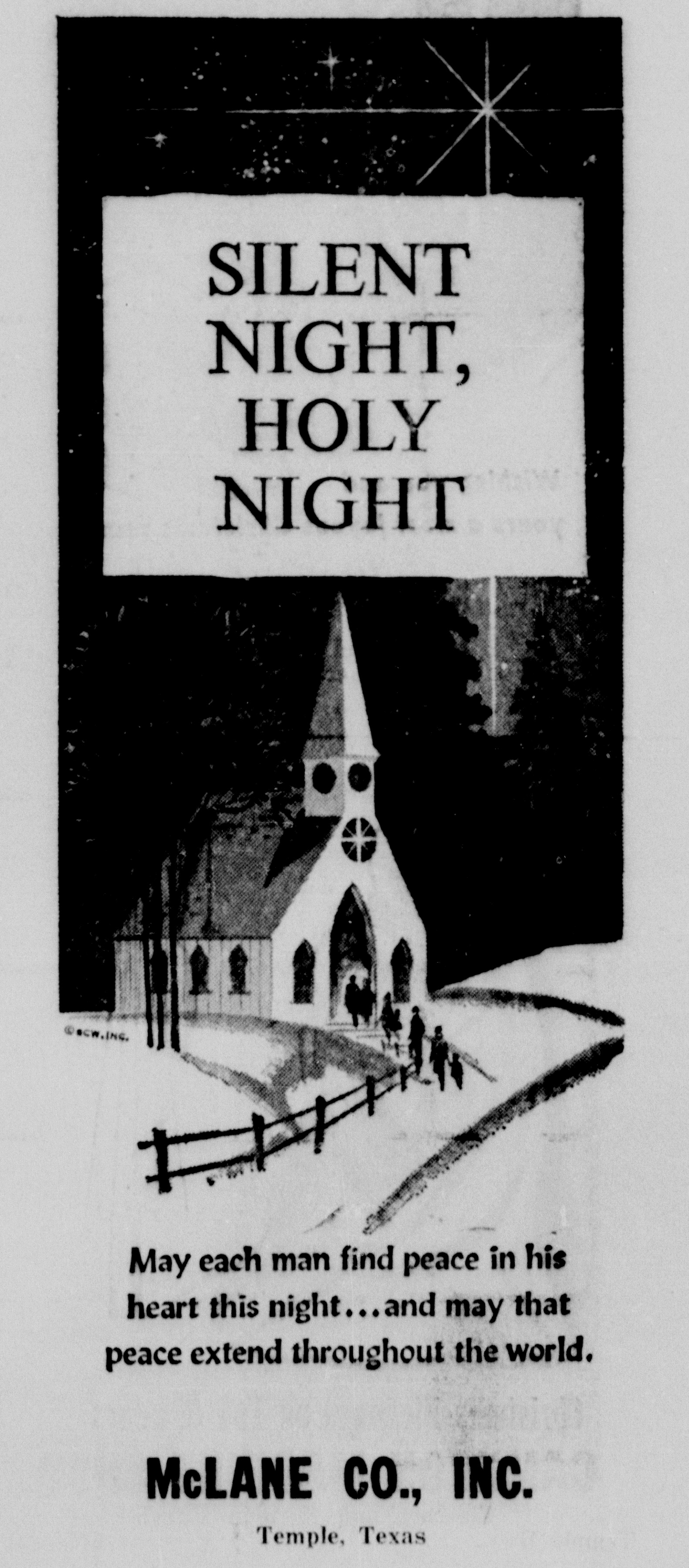

Tiny Turtle

The Tiny Herald

TO RECEIVE TINY HERALD REGULARLY, SUBSCRIBE TO THE CAMERON HERALD

Section 2A The Cameron Herald, Cameron, Texas, Dec. 19, 1968

This paper belongs to ______________________

Happy New Year

Help Tiny find his way to the New Year's Eve Party.

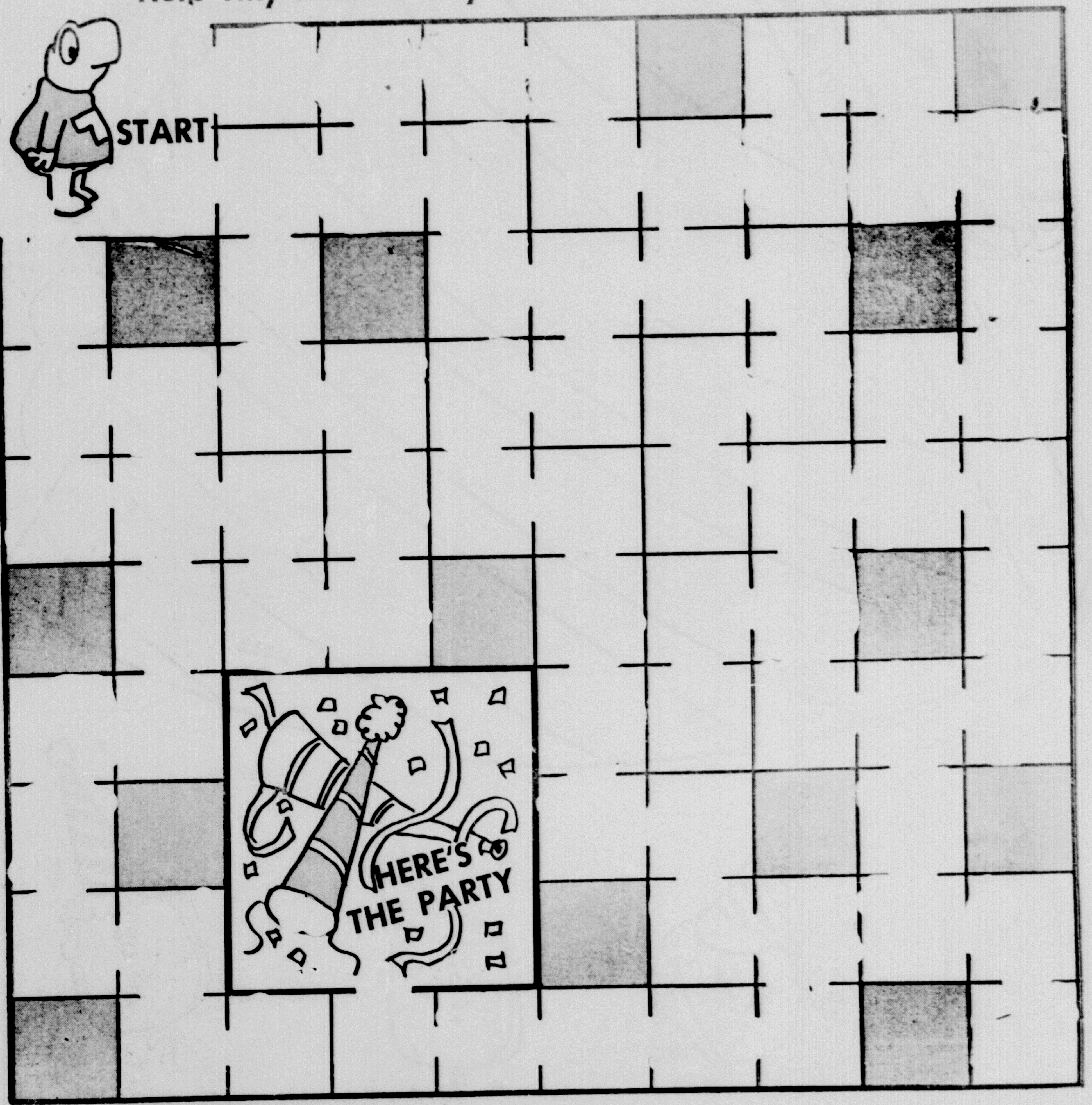

Copyright 1968, Tiny Features Inc., Hartford, Conn. 06105

Tiny Turtle's Mystery Message

SZEV Z SZKKB MVD BVZI ZMV
WLM'G ULITVG GL NZPV BLFI
MVD BVZI'H IVHLOFGRLMH.

Special decoder L=O O=L R=I J=Q M=N P=K B=Y E=V H=S T=G W=D Z=A X=C A=Z D=W G=T U=F S=H V=E Y=B K=P N=M Q=J C=X F=U I=R

CHRISTMAS FUN

Color these ornaments with the colors you would like on your tree.

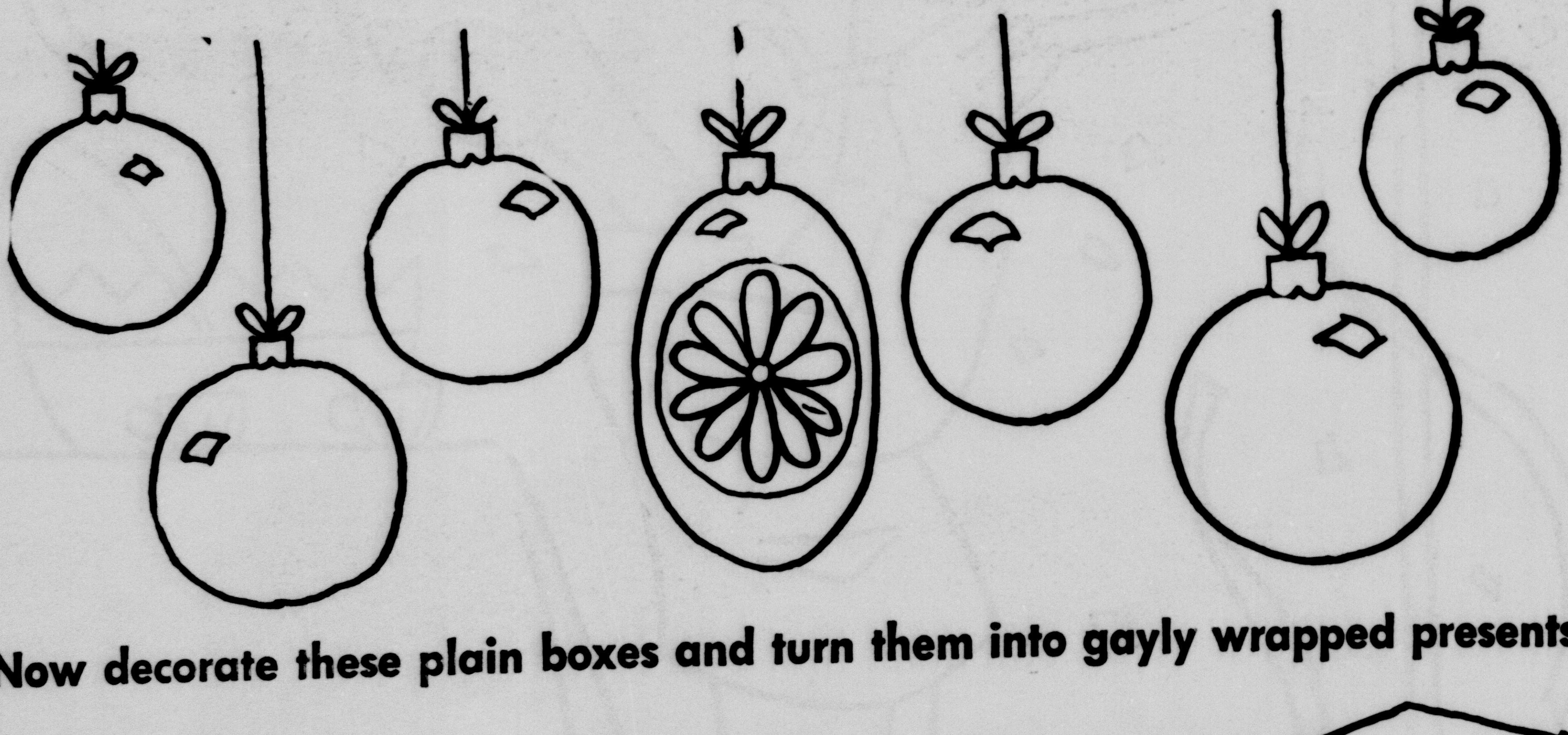

Now decorate these plain boxes and turn them into gayly wrapped presents.

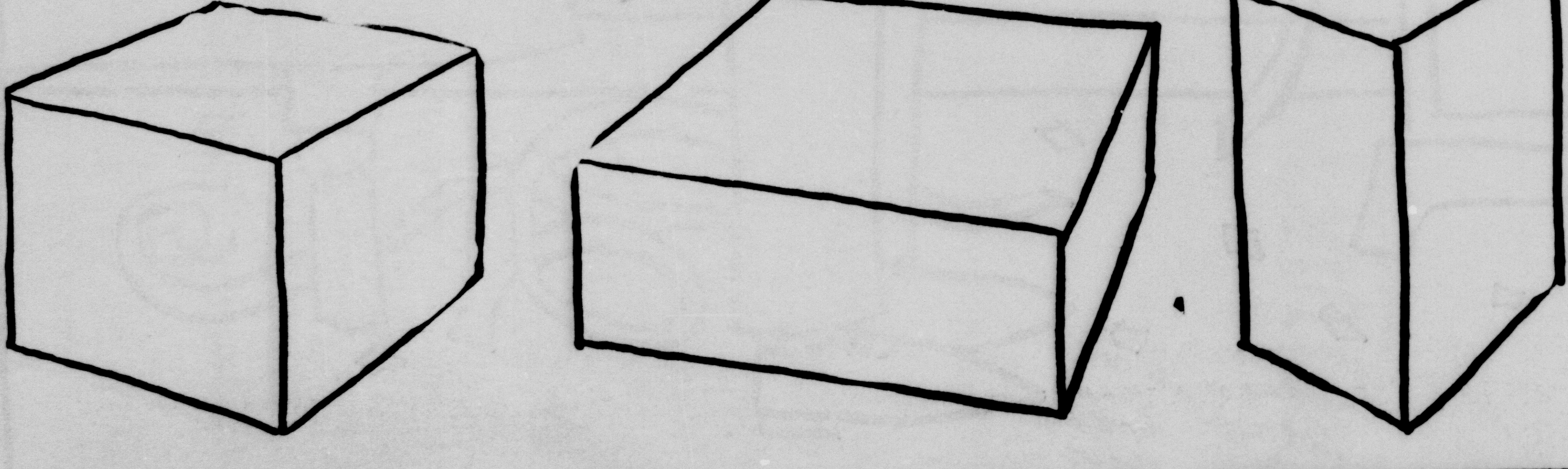

Copyright 1968, Tiny Features Inc., Hartford, Conn. 06105

COLORING FUN

Copyright 1968, Tiny Features Inc., Hartford, Conn. 06105

Make a Party Hat

(1) Draw a shape like this on a piece of light weight cardboard.

(2) Cut the shape out of the cardboard and color the stripes different colors.

(3) Glue the sides together to look like this.

(4) Make two holes near the bottom and tie a piece of string through each.

(5) Glue a cotton ball to the pointed top.

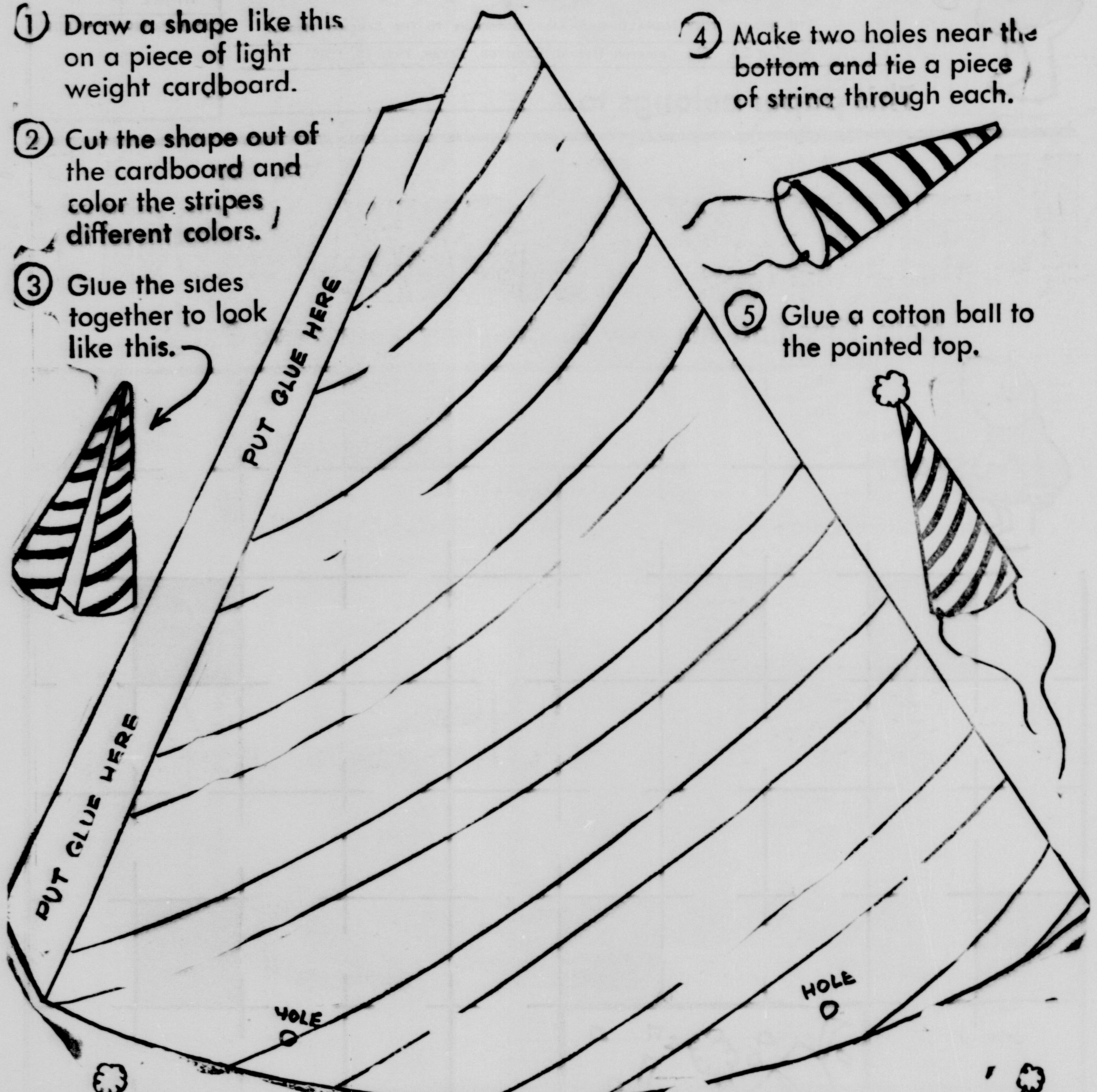

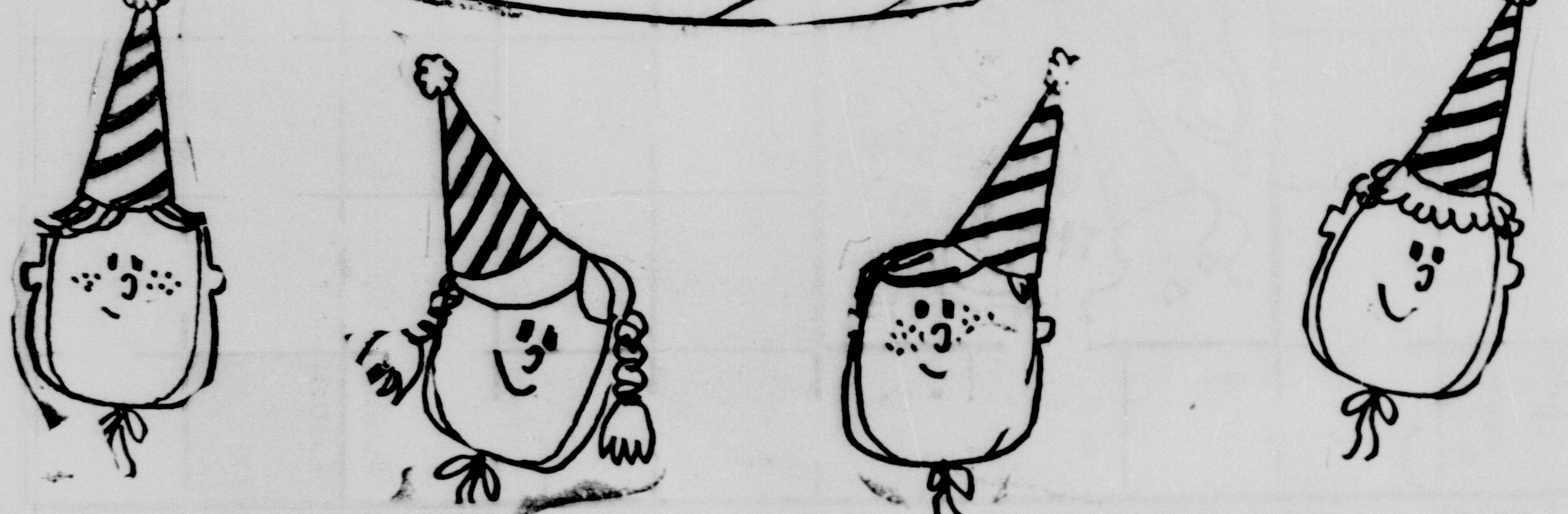

Copyright 1967, Tiny Features Inc., Hartford, Conn. 06105

Santa Letters

Dear Santa,
I am a boy in the fourth grade at St. Anthony School. Please bring me a gravel truck, guitar, drag line and a cement mixer. Also remember father, mother, brothers, sister and my teacher Mrs. .cLeod. Merry Christmas.
Steve Tomek

★ ★

Dear Santa,
I wish you would bring me a suit, a purse, a little sewing machine with a sewing box, a neachlace and a ring, and please don't forget the poor people. Please give them all my love. Your friend,
Anita Neeley

★ ★

Dear Santa,
Please bring me a volley ball net, Polar-oid-swinger, typewriter, clothes and lots of films. Remember my family, the poor, and my teacher Mrs. McLeod. Fill my stocking with goodies. Bring my Granny something special. Love,
Georgia Kortis

★ ★

Dear Santa,
I don't want anything for Christmas. All I want is to have my brother home for Christmas. And please give the poor a present. Thank you. Your friend,
Tina Posival

Dear Santa,
I am in the fourth grade and I want a watch, a Movie Festival, a Money Maker, an Art-a-Matic Set, a Tumble Stone Set, a Dennis the Menace 4 piece drum set, a Nurse Kit, a dolly swing, a dolly high chair, a Suzy Homemaker Vacuum Cleaner, a steel stove with 36 piece set of dishes and don't forget my family and the poor people. With love,
Janene Meyer

★ ★

Dear Santa,
I am 9 years old and go to St. Anthony School. I am in the 4th grade. I have a real nice teacher. Her name is Mrs. McLeod. Please bring me a radio and a volley ball set. Please bring my mother and father something nice. Don't forget the poor. Please don't forget my teacher. Your friend
Laura Mueck

★ ★

Dear Santa,
I want a doll and some new clothes for Christmas. If you don't know where I live look for a white Christmas tree it will have pink balls on it. Please don't forget my father and mother and my brother and my friends. Your friend,
Gloria Hayes

Dear Santa,
I want a racing track with HO cars, a BB gun, a football, a model airplane, and some candy. Please don't forget the poor children. Your friend,
John McAnulty

★ ★

Dear Santa,
I want a Walky-Talky and a pair of boots and a deck of cards. I want the game Snake a Live, for Christmas. Your friend,
George F. Hurtik

★ ★

Dear Santa,
I want a Walkie-Talkie, Matchbox Miniatures, Dart Gun, and Slinky. And remember the poor people give them clothes to wear. And give a present to the people in Vietnam. Your friend,
Dennis Mueck

★ ★

Dear Santa,
I am in the fourth grade Santa and I am working very hard and I making good grades on my report card and I want you to bring me a big red bicycle with a basket for Christmas and a bake stove and three dresses and two pairs of shoes and four pairs of sock and two hair band and 300 sheets of paper and five pencils. Your friend
Minnie Borgas

★ ★

Dear Santa,
I am in the fourth grade and I want a walky talky and a bike, and a BB gun for Christmas 4 pairs of pants and four pairs of socks. Your friend,
Pete Borgas

★ ★

Dear Santa,
Send me a football for Christmas but don't forget to get my mother and father something. Get my father and mother something nice for Christmas that they would like but don't forget the people without anything to eat or wear.
Johnny Marek

★ ★

Dear Santa,
I hope you bring me some things for Christmas. My name is Christina. I am in the fourth grade. I want you to bring me a new record player and some records. I want two dresses and some socks and a blue purse for Sunday. And a red purse for school. I want a pair of shoes and a stocking full of candy and little things. Love,
Christina Garcia

★ ★

Dear Santa,
I want a bike and a stove and some dishes and I want a sewing machine and a guitar for Christmas. And I hope the poor children over seas gets some presents too.
Nancy Wernette

★ ★

Dear Santa,
I want you to bring me a bicycle and a doll. Then bring me a volly ball, and a book to read and a cooker, a playhouse, a car, and some play cards. Your friend,
Isabel Vasquez

Dear Santa,
I want a record player and a pir of fishnet stockings. I want some goop too. I want to give toys for the poor. I want to give the poor girls a doll and the boys a truck. I want you to remember my brother Richard. Your friend,
Renee Krenek

★ ★

Dear Santa,
I am in the third grade. My mother is in the hospital, please bring her something nice. Don't forget my sisters. Please bring me a game, some fruit, candy and anything else you would like for me to have. Your friend,
Mary Borgas

★ ★

Dear Santa,
My name is Janet. I am a good girl. I am eight years old. I would like a sewing machine for Christmas. Please don't forget the poor children. Your friend,
Janet Rose Trdy

★ ★

Dear Santa,
I would like to have a bike for Christmas. Please bring me a doll that drinks and wets. Remember my mother and daddy and sisters and brothers. Don't forget the poor children. I have been good. I am in the third grade. Your friend,
Mary Flores

★ ★

Dear Santa,
Please bring me a bicycle for Christmas. This is all I want because a bicycle cost a lot of money. Christmas is a wonderful day. We should remember it is the Birthday of Jesus. We are thankful for Christmas. Your friend,
Patricia Matula

★ ★

Dear Santa,
I am in the third grade. I am eight years old. I go to St. Anthony School. For Christmas I want a doll buggy and some fruit also remember my father, mother, brothers and my teacher Mrs. Werner. Your friend,
Irene Tomek

★ ★

Dear Santa,
I do not have a bike, but my sister does. So I want a bike and a gun. Don't forget the poor children. Your friend,
Albert Hanel

★ ★

Dear Santa,
I would like a chemistry set, a pair of socks. I would like a record player. Pleas bring me a belt a sweater and a bingo set. Don't forget my brothers and my
Derek Small

★ ★

Dear Santa,
For Christmas I would like to have a racing car set, a walky-talky, and some clothes to wear. And I wish you could send the poor people some decent clothes to wear. And to send the people in Vietnam a present for remembrance of me. And I wish everyone a happy Christmas. Your friend,
Thomas Mikulec

★ ★

Dear Santa,
Please bring me a watch and knee boots. I am trying to be a good girl. I wish your a Merry Christmas. Do not forget my brothers and sisters. Please remember the poor children and my friends. Your friend,
Micki Michalka

★ ★

Dear Santa,
Please bring me a pair of socks, a pair of pants and a shirt. I would like a tool chest and a record player. Please don't forget to bring my brother and sister something nice. Your friend,
Frank C. Reisner

★ ★

Dear Santa,
I would like for you to bring me a Petal People and a doll called Little Kiddle. Please remember the poor people. Bring my mother and father something nice. Your friend,
Dolores Sanchez

★ ★

Dear Santa,
I want a football with the tee. I want the game called Hot Wheels and the Rock'em Sock'em Robots. I want a football suit with a helmet of the Dallas Cowboys.
Daniel Garcia

Dear Santa,
I want Togl and Kaboom and a Bunny hop and Hand down and a GI Joe raft with anchor and a paddle, and rain coat, and don't forget my sister and brothers.
Larry Mondrik

★ ★

Dear Santa,
I am eight years old. I want a jump rope because I can jump. And I want a drum so I can play. A record because I have a record player. Don't forget my mother and father and my teacher too.
Bernadette Schoppe

★ ★

Dear Santa,
How are you? My sister wants a Farmer Says, and my brother wants a Grader. I would like for my mother and father to have something nice and I want a train set and a football tee, a guitar and a billfold. Don't forget the poor children. Your friend,
Peter Riola

★ ★

Dear Santa,
I want a pair of walkie talkie, a Jumping Jimmy and skat-skoota and do not forget my brother and sisters and the poor children.
Alan Richardson

★ ★

Dear Santa,
I am eight years old. For Christmas I would like to have a football suit, watch, pop gun, electric train, road grader and dump truck. Don't forget the poor children. Your friend,
Stephen Anderle

★ ★

Dear Santa,
I want an Easy Bake Oven. I also want a Camea Outfit, a Tom Thumb Typewriter. My sister Lynda would like a doll called Miss Peep. I want an Operation game. Your friend,
Lynne Vybiral

★ ★

Dear Santa,
For Christmas I want a new bike. Don't forget all the other children in Cameron. Love,
Gerry Mitchan

★ ★

Dear Santa,
I want a watch, a barbie doll, and some clothes, and some candy some note book paper for school. But please don't forget my Dear teacher Mrs. Werner. Love,
Tammy Ann

★ ★

Dear Santa,
I wish you would bring me a dollhouse and a pink puppy dog. Bring the poor people new clothes to wear. Bring the people in Vietnam a present for remembrance of me. I wish everyone a happy Christmas. Your friend,
Roseleen Mikulec

★ ★

Dear Santa,
I am a boy eight years old, I go to St. Anthony School and am in the third grade. For Christmas I would like for you to bring me a set of walkie talkie, Hot Wheels, and a Livestock farm set. Sting Ray bike. Please don't forget all the other little boys and girls.
Mark Sheguit

★ ★

Dear Santa,
Please bring me Creepy Crawlers and a Machine gun. Thanks,
Timothy Mitchan

★ ★

Dear Santa,
Please bring me a BB gun, a walkie talkie, rifle. Love,
David Villarreal

★ ★

Dear Santa,
Please bring me Thing Makers, football. Come to see everybody.
Cecilia Garcia

★ ★

Dear Santa,
Bring me a machine gun and an airplane. Thanks,
Arthur Montez

★ ★

Dear Santa,
Please bring me a machine gun and some candy. Thanks,
Ricky Borgas

★ ★

Dear Santa,
Please bring me a truck and candy. Thanks,
Joe DeLeon

★ ★

Dear Santa,
Please bring me a machine gun a rifle, checker board. Thanks,
Steve Hayes!

Dear Santa,
Please bring me a machine gun, a football suit, BB gun. Thank you
Steve R. Vrazel

★ ★

Dear Santa,
Please bring me a real train and car. Thanks,
Michael Woytek

★ ★

Dear Santa,
Please bring me train, candy, and come to see the other children. Love,
Larry Mueck

★ ★

Dear Santa,
Please bring me Tippy Toes doll, Hand Down game, Rocking Chair.
Bernadette Richardson

★ ★

Dear Santa,
Plase bring me Creepy Crawlers some roller skates, Hot Wills, a football suit and pajamas. Thanks
Glenn Glaser

★ ★

Dear Santa,
Please bring me Mrs. Bigley, Organ, Baby small talk, Baby Party. Thanks,
Judy Moore

★ ★

Dear Santa,
Please bring me a Thing Maker and a football. Thanks,
Christopher Riola

★ ★

Dear Santa,
Please bring me a sewing machine, fishnet hose and clothes. Love,
Marilyn Krenek

Dear Santa,
I want a Buster Blastoff Space Boy, and racing car set. Thanks,
David Yager

★ ★

Dear Santa,
Merry Christmas ho ho! ho! Symbols of Christmas. Good - night! Renown Krystal Merry Star
Warren Collins

★ ★

Dear Santa,
First of all I want to tell you my address where you can bring my things. It is 1501 N. Jackson. I want some go-go boots, leather dress, record player, Barbie and a watch. Be sure to take care of yourself. If you don't show up, I'll be at the North Pole the day after Christmas. Love,
Karen Kirk

★ ★

Dear Santa,
I am five years old. I want a dresser, play house, cloths for a Barbie and a Kiddle doll. Love,
Brenda Jean Vansa

Dear Santa,
I go to Ben Milam School. I have been a good little girl. I would like for you to bring me a Stacey Talking doll, a Barbie car, and house shoes. Please bring me some candy and fruit. Love,
Marilyn Junek

★ ★

Dear Santa,
I will be honest with you, I have not been a very good girl. But I have not got but a few spankings (nobody's perfect). I hope to get a chick-u-bater for Christmas. I love animals, even frogs! And how long have your raindeer been living. You must be worn out after traveling so far. I will be sure to leave you an apple Christmas Eve. Love,
Cindy Moody

★ ★

Dear Santa,
For Christmas I want a horse and a racing set called, "Moterific." I also want a bike. Yours truly,
Kevin Weems

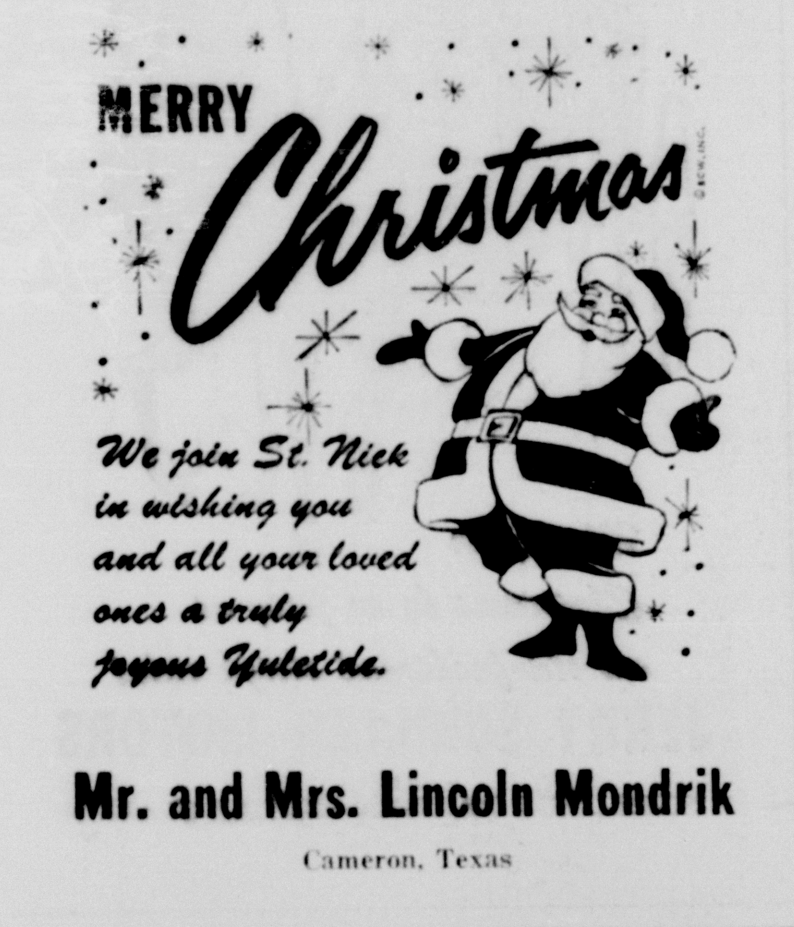

Dear Santa

Dear Santa,
Send me a Monopoly set. How are you and how are your reindeer? How are the elves? My dad thinks my mom it out of her mind. She wants a colored T. V. set and a 20$ hair dryer. Your friend,
Douglas Price

★ ★

Dear Santa,
Would you please bring me a Tippy Toes Doll, a Renegade bicycle a talking Barbie Doll, and a onperation and a pair of cowboy boots? Your friend,
Margaret Graham

★ ★

Dear Santa,
Please bring me a Mrs. Beazls talking doll, flash cards, some records. Please bring my brother a elctric train, water plane, boxing gloves, bascetball, football, and a football suit. Your friend,
Karen Mode

★ ★

Dear Santa,
Are you doing fine? I need some house shoes. I want a shooting Gallery, sewing machine, ring, baton, Mrs. Beasley doll and a race car set. See you next year! Your friend,
Juliann McDaniel

★ ★

Dear Santa,
Dear Santa I want you to bring me the Best of the West. And a Toy Rifle and a two Hoste belt and a car loader and a race team set. Your friend,
Mike Pratt

★ ★

Dear Santa,
I want a B. B. gun, a tank, a shot gun. I want a play gun too. Most of all I don't want my sister to go to Korea. Your pal,
Howard Wardlaw

Dear Santa,
I had a good Christmas last year. I am 9 years old. I have been a good boy all this year. I hope you have a Merry Christmas. Since I am a good boy. I hope to get a Hot Wheels set, a Operation game, a Creepy Crawlers set, a Hocus Pocus game a Green Ghost, a B. B. gun, a basket ball set, a bicycle, a set of books, a deck off lash cards, a pair of shoes, a Johnny toy maker, and some clothes. That's all. Your pal,
Jackie McCall

★ ★

Dear Santa,
I am a little girl in the third grade. I would like for you to bring me a Mrs. Beasley doll, a wooden purse, a lucky locket kiddle, and a twister game. Your friend,
Sharon Michalka

★ ★

Dear Santa,
I want a 200 - pound telescope. I hope your load won't be too heavy. I also hope you have a Merry Christmas. Your pal,
Wayne Elley

★ ★

Dear Santa,
Please bring me a bed to go in my doll house, a box of playing cards, a blue ball, a doll called Tippy Toes, a twist-and-turn Ken, a Santa Claus doll, a little baby doll, some candy, nuts and fruit. Thank you for the toys I got last Christmas. Love,
Pamela Mortimer

★ ★

Dear Santa,
Will you please bring me an operation game and a concentration game? Sincerely yours,
Demetre Y. Garrett

Dear Santa,
For Christmass I want a real horse or any play horse. I want a cowgirl dress and a cowgirl hat if you can get me one. Please bring Pam McCall and I a Mrs. Beasley doll. Also I want a Little Lost Baby. Your friend,
Susan Shanks

★ ★

Dear Santa,
Are you doing just fine? Well I hope you are. I guess I'm doing ok. You will be coming to see us at school won't you? I hope I've been a good girl. I'll tell you what I want. I want a Tipee toes doll, some house shoes, some Go-Go boots, badly a house coat and a jewelery box. Last year we didn't have much snow but I hope we have a lot this year. I almost forgot I need a baton. I guess I'll have to say good-by until next December 25. Your buddy,
Brenda Kunz

★ ★

Dear Santa,
Thank you for all of the gifts that you've given me. This year I would like a Mrs. Beasley, some black knee boots, a dog named Lappie, and some clothes. Don't forget Phyllis and Phillip and all other children. Your friend,
Pamela McCall

★ ★

Dear Santa,
For Christmas I want a cow girl suit, a Huckleberry hound puncho, a Mrs. Beasley doll, a hand full of puppets, a talking doll, Tip it, Kaboom, and more things. Your friend,
Ann Wells

★ ★

Dear Santa,
I would like a Tippy Toes, a sewing kit, and some Go Go Boots a Cowgirl suit, Kaboom, a Tip It, a Green Ghost, and a watch, a Toy Train, and a Talking Barbie. Your friend,
Etta Mae Angell

★ ★

Dear Santa,
I had a good Christmas last year. I hope I have a good one this year. I hope you are doing fine. I am fine. I want a B. B. gun or a pump pellet gun and a Roo-goroo ball. I could name a lot more things but I am going to say goodby now. Your pal,
James Burnett

★ ★

Dear Santa,
I want a doll named baby party and 3 dresses and a house coat. And a game named pixie up stixs. Another game Monopoly. Love,
Diane Doskocil

Dear Santa,
I like a football, Rod Reel, Hunting Bow, Simplified Cutty, Royal Canadian Hockey and a carrom.
David Lehnert

★ ★

Dear Santa,
How are you. Fine I hope. You no what I want for Christmas. I want a Doll and a bugy and also a View master. New talking Barbe with some clothes, and some dresses. Love,
Loretta Condray

★ ★

Dear Santa,
Thank you for the nice gifts you give me last year. I want a instant hair setter, some pierced earrings, a jewel box, talking Stacey and Barbie Hair Fair. Merry Christmas. Love,
Susan Lynn Angell

★ ★

Dear Santa,
I want you to bring me a baby Tubsy, and a doll strolled, and a stuff animal. I also want some mixes for my Easy Bake Oven, and a Talking Barbie doll, and a Fun Flower Set, I also want a Hands Down game, and a Mighty Mouse, record player, and some records and a purse for my doll clothes. Love always,
Paulette Games

★ ★

Dear Santa,
I want a Stunt Action set, B--B gun, Steel 6-car Hauler and Cab, a Johnny Express, and a base ball set. Your friend,
Erskine McDermott

★ ★

Dear Santa,
Would you please bring me a Super Skyway, a Johnny Express, a Johnny Speed, a 30-30 deer gun, and a Camera? Your friend,
Ronnie Orsag

★ ★

Dear Santa,
I want some clothes for my doll, a Spirograph, and a brush and comb set. Your friend,
Layne Shelander

★ ★

Dear Santa,
I am 9 years old this year and I have been good this year too. So I would like to ask for: A pellet gun with some pellets for my pellet gun. Your friend,
Sidney Youngblood

★ ★

Dear Santa,
I have been as good as I could this year. Will you please bring me a Banana bike and a Tip-it game? Please don't forget my family. Your friend,
Ramona Cummings

★ ★

Dear Santa,
I would like a typewriter, a doll called Tippee - Toes, her plastic horse, her walker, and her trike. I want a fall too. Love,
Anne Marie Marek

★ ★

Dear Santa,
I am 8 years old. I have been doing alright. Bring what you think is best for me. Because there are some people that don't have anything. Your friend,
Curtis Wise

★ ★

Dear Santa,
Please bring Lou Ann Thornton a play pen, a push button phone, and a Barbie doll. She lives in an orphan home in Dallas, Texas. She is four years old.
I would like a fall, a game called grab, a loop and a typewriter. Please don't forget Mrs. Zelisko because she has been so nice.
Connie Ann Eplen

★ ★

Dear Santa,
I want a RCA Victor portable tape recorder. That is all I want for Christmas. How are you feeling? I hope well and good because you'll have a long trip on Christmas. Your friend,
Eric Solomon

Dear Santa,
If I have been good enough, I would like a walkie-talkie, base station, some football shoes, a jersey, a tent, and a BB gun. Your friend,
Bill Martin

★ ★

Dear Santa,
I am 8 years old. I am in the third grade. Would you please bring me some houseshoes, and a watch, and a pretty purse? Your
Pamela Hause
Paula Hause

★ ★

Dear Santa,
Is it cold up at the North Pole? One time I saw one of your helpers filling up with gasoline at Houston, Texas. I once lived at Houston. I would like a Operation game, purse kit, and a pair of skates. And please bring a rubber mouse for my kitten. Oh I almost forgot, I want a dog that won't chase cars! Are your evels busy? I hope so. Your friend,
Elizabeth Walston

★ ★

Dear Santa,
All I want for Chrtmas is a race car set. My sisters are 13 and 18. Your pal,
Ricky

★ ★

Dear Santa,
I always leave you some cookies and milk. I would be tired after riding all the way around the world but I don't know if you would. I would like a Cinderella watch and an idintification braslet, a chick-a-babater, a bowling set, b-b gun, and blue jeans. Love,
Zeta Fail

★ ★

Dear Santa,
I would like a Liddle Kiddle, a house for Liddle Kiddles, and some clothes for Liddle Kiddles. I would also like an Operation game and Fun Flower Thinkmaker. I would like a new dress.
Debra Obermiller

★ ★

Dear Santa,
Will you please bring me a pellet gun, a train set, and a Johnny toymaker? My brother would like a construction set, a pistol and holster, and some matchbox cars. Your pal,
Larry Hauk

★ ★

Dear Santa,
How are you? I am fine. I know it's cold down there. This is what I want for Christmas. I want a Scrabble, Christina, Petal people, a talking Francie, record player and a record stand, Man made priced earring, Simona doll with clothes, Cuddly Babby, blackboard easel, 20-inch singl Spider bicyle. Love,
Sandra

★ ★

Dear Santa,
For Christmas I would like Playtime Tubsy, with her toy, a basinett, and bathtub. I want some yellow Culotte pajamas with some yellow Fuzzy Wuzzy houseshoes to match. I also want an Instant Paper Mache set or rings'n Things. I also want some jewelry, make-up, and Avon Perfume. I've been a good girl this year. Yours truly,
Karla Stanislaw

★ ★

Dear Santa,
I would like a Baby party and some school clothes. Would you please seed me a camera and some Heating rollers and I would like some pajamas. Thank you,
Anita Shuffield

★ ★

Dear Santa,
I hope you are fine. I hope you will bring me a football. The boy and gril like you. I thank you are coming to school. Your friend,
Jessie Aleman

Dear Santa,
I have been a nice girl this year. I would like a cowboy suit, sleeping bag, and a spirograph.
Love, Kathy

★ ★

Dear Santa,
I want a doll and an triperite. I want a rocodplay. I want a camra, a Darciar was some desser, socks, candy, bikes, baby step, Sister Electric Portable, a dress Barbie Fancie or any 11½ doll in the London, dress, watch, purse. Love,
Gloria Aleman

★ ★

Dear Santa,
How are you doing this year? This year for Christmas I want a shotgun, green ghost, walkie talkie a time machine, train set, telescope, transformer, hot wheels, operation, space ship, and a super thingmaker. Sincerely,
Danny McCulloch

★ ★

Dear Santa,
I want for Chrismas a Skediddle and a tea set. Thank you,
Leslie Luecke

★ ★

Dear Santa,
Will you please bring me a Rambling Rally racing set and a bicycle. Love,
Dennis Zorosky

★ ★

Dear Santa,
I would like to have a doll named Angel Baby for Christmas. I want a game called Saakes Alive and a slack suit. Love,
Denise Willie

★ ★

Dear Santa,
This year I would like to have a Dune Buggy, Road Racing set, and a Space Mobile. Your friend,
Bryant

★ ★

Dear Santa,
I want a bike, football, football clothes, and racer set. Some clothes, shoes, football shoes, a sweater and socks.
Gregory

★ ★

Dear Santa,
I want a watch, a sweater, and some slip on shose size 6½. Your friend,
Aaron Cornelius Miller

★ ★

Dear Santa,
I want a tripewrite, movepictor, increniadle at edibles, checkers, pixie up stix, bingo, old made card, scrabble, handflap. Love,
Josephine Graham

★ ★

Dear Santa,
Will you please bring me a GTO Bicycle for Christmas? I want it to be silver seat and the body orange all over it.
Marcus Vargas

★ ★

Dear Santa,
I want a sewing machine, and a sewing box, some candy, fruit and money. Please bring all the poor children some kind of Christmas present. Your friend,
Elaine Trdy

Dear Santa,
I want a set of dishes, and thank you for your gift that I got last year. And a Talk'n Tell push button phone to. And Santa Claus bring a babby party doll. And may I have a pit up stick game. Thank you. Your friend,
Dorothy

★ ★

Dear Santa,
I want a race car set and bring my brother a coloring book and two trucks that haul horses and cars. Your friend,
David Vrazel

★ ★

Dear Santa,
I want a walkie-talkie and a BB gun a biycle and a radio. Don't forget the poor. Your friend,
Frank Borgas

★ ★

Dear Santa,
Please bring me a typewriter and cash register. Please bring something nice for my teacher.
Robert Mueck

Dear Santa,
Please bring Lori Ann Thornton a play pen, a push button telephone and a barbie doll. She lives in an orphan home in Dallas, Texas.
I would like a typewriter, a game called grab a loop, and a fall. And please don't forget Mrs. Zelisko because she has been so nice! Love,
Connie Ann Eplen

★ ★

Dear Santa,
I have been as good as I could this year. Would you please bring me a Spider bike and a Tip-it game? Please don't forget my family. Thank you,
Ramona Cummings

★ ★

Dear Santa,
I have tried to be a good girl this year. I want a music bear and a cowboy suit too. I want a bow and arrow. Please bring something to my sisters and brother. I love you,
Carol Beth Ermis

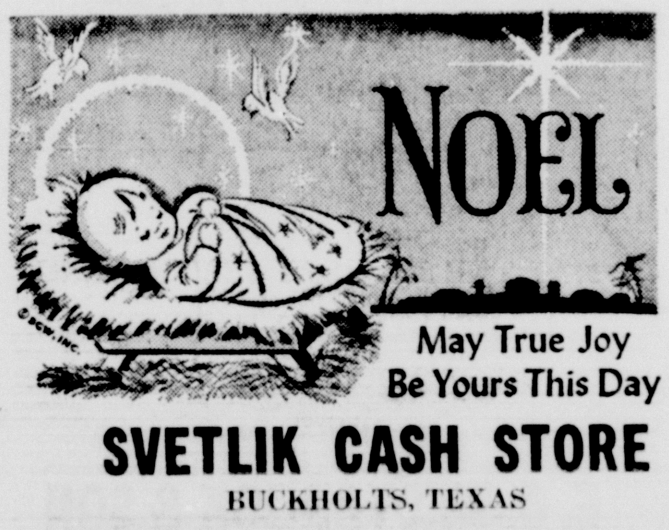

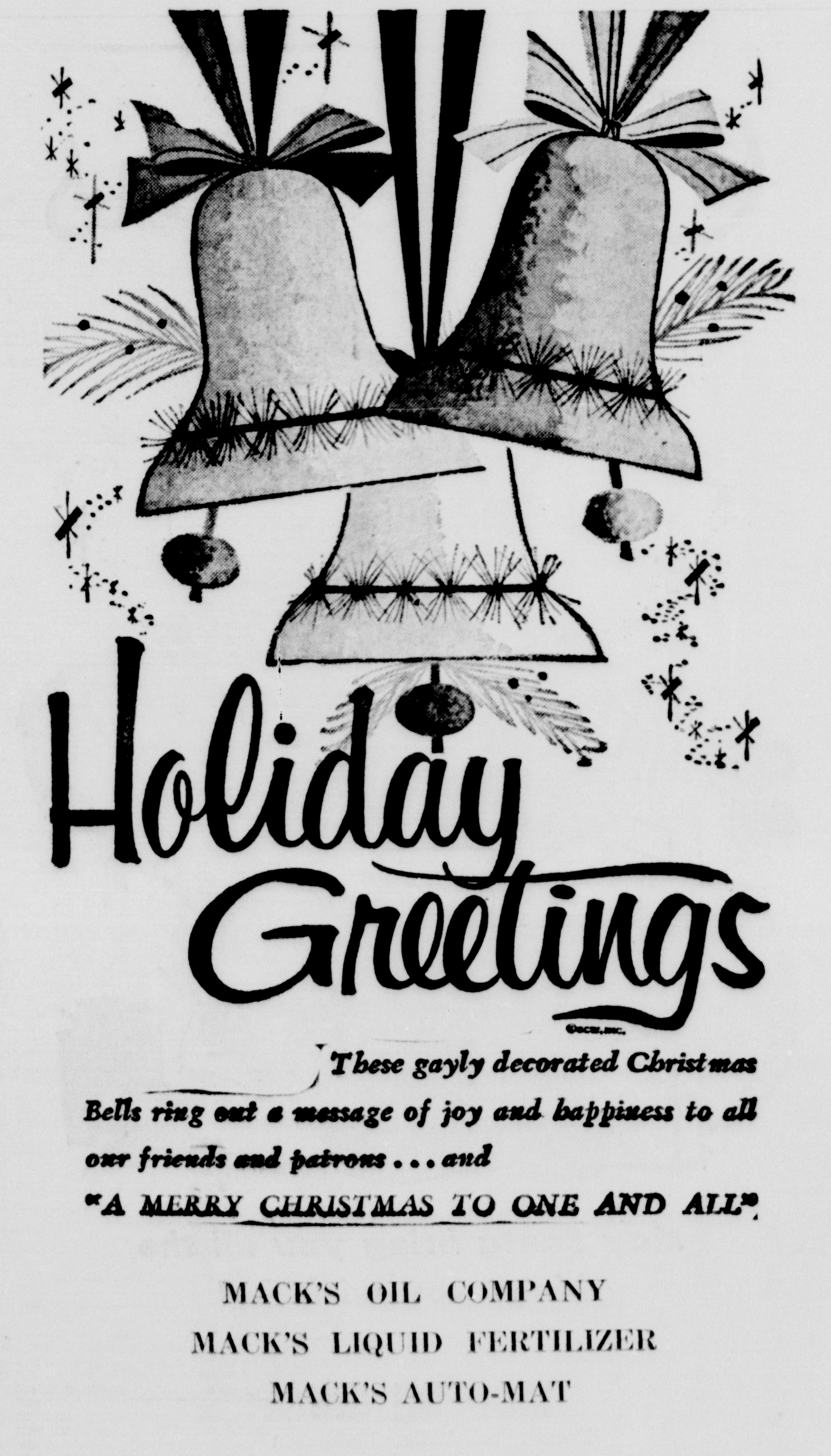

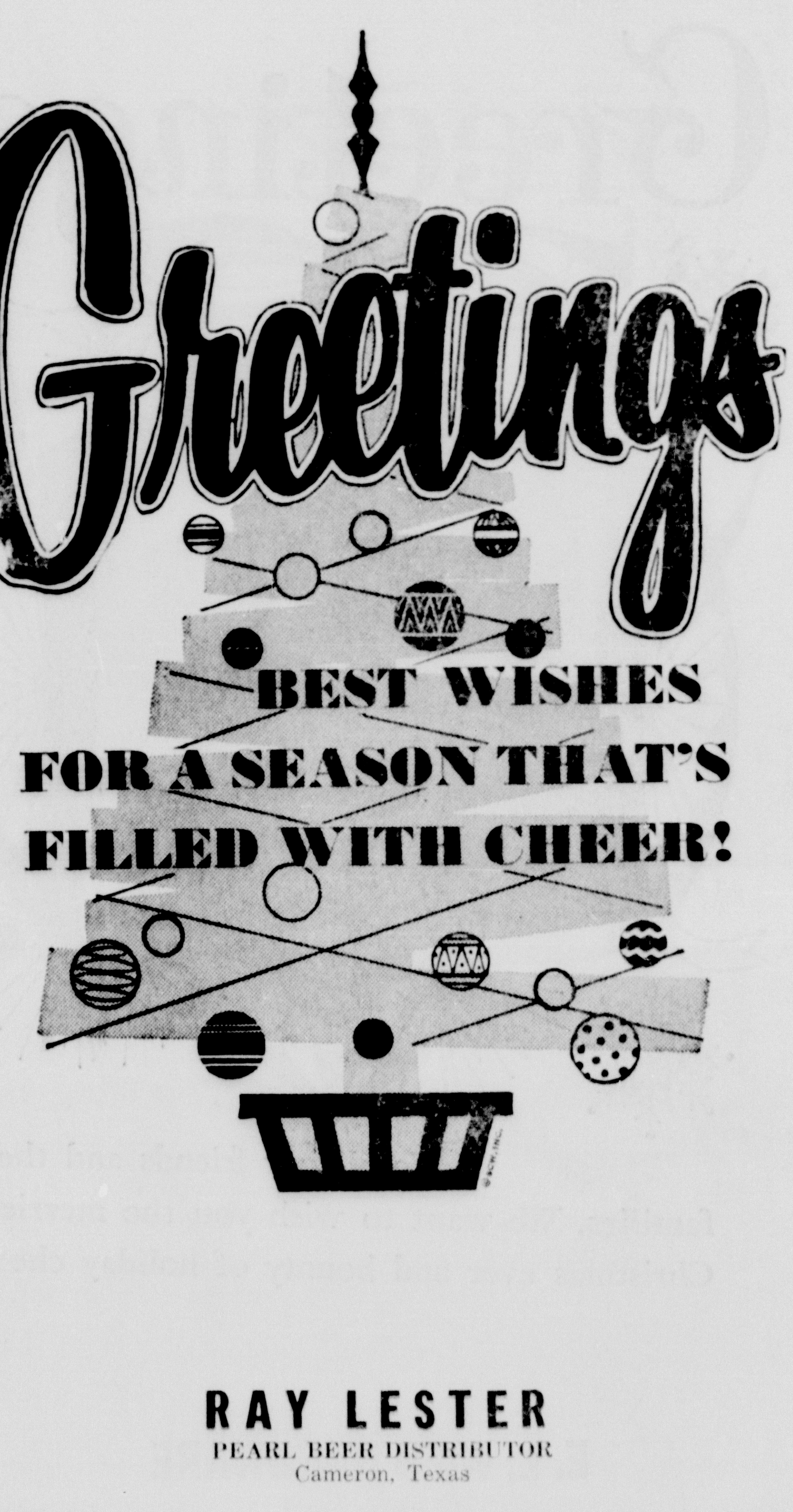

Hello Santa

Dear Santa,
Please bring me an electric organ, and a set of luggage. I am in the second grade. Don't forget my good teacher Sister Gertrude. Thank you Santa, Love,
Denise Renee Zarosky

★ ★

Dear Santa,
I would like a dump truck and also a BB gun. Please remember the poor children.
Gary Vrazel

★ ★

Dear Santa,
I want a football suit and some clothes. Thank you.
David Lee Krenek

Dear Santa,
I have been a good boy. I want a gun, horse, kitten and a Walkie Talkie for Christmas. Bring my big brother a sweather too. I love you Santa,
Dean Lewis

★ ★

Dear Santa,
I am 7 years old and I am in the second grade. I go to St. Anthony School. I am trying to be a good boy. For Christmas I want a bicycle and a helicopter with realistic guns. Don't forget the poor children. Your friend,
Paul Mueck

Dear Santa,
Please bring me a BB gun, walkie talkie, ball doll for my sister. Your pal,
Robert Murphy

★ ★

Dear Santa,
I have been a good boy. Bring me a ball and bat, football, basketball, truck, car, wagon, pistol and holster. Thank you,
Arthur Ray Ellison

★ ★

Dear Santa,
I want a truck a baseball, and bat. Dishes and doll for my sister. Bring me a train, BB gun. I will let you in if you knock on the door.
Jasper Harden

★ ★

Dear Santa,
I am good. I want a gun, horse, bicycle, fire truck and wagon, skates, ball, train, motorcycle.
Russell Mosley

★ ★

Dear Santa,
Please bring me a BB gun, a stopper gun and holster, a walkie talkie. A good friend,
David Melton

★ ★

Dear Santa,
I have been a good boy. Bring me a bicycle, and a kite, a BB gun and a bat man suit. Your pal,
Clint Johnson

★ ★

Dear Santa,
I want a doll and stroller and doll clothes and a radio. Oh, yes Santa, I want some black go-go boots. Love,
Lethia White

★ ★

Dear Santa,
I have been a good girl. For Christmas I want an Easy Bake oven, a doll, and some doll clothes and a record player. With love,
Loria Sanders

★ ★

Dear Santa,
I want a gun and a Scabbet belt. A Walkie Talkie, an airplane and a little Red truck for Christmas. I will be seeing you Santa,
Vincent Lyons

★ ★

Dear Santa,
Please bring me a record player, a ball and a wagon, a horse, and a duck and a cat. Your friend,
Alex Brown

★ ★

Dear Santa,
Please bring me an Easy Baker and some clothes. I want a Susie homemaker, a dryer and a walking doll. Please bring me some doll dishes too. I love you Santa,
Livia Brooks

★ ★

Dear Santa,
Bring me a doll, a ball, a radio. Please bring my mother a pretty dress. Love,
Sandra Carson

★ ★

Dear Santa,
I have been a good boy. For Christmas I want some Super man clothes, a ship, a Jim Arness pistol and firecrackers. Your pal,
Charles Hedirgton

★ ★

Dear Santa,
I want a football suit and football shoes, and a walkie talkie, a Big Burger Grill. Give my sister some dolls and my brother some trucks and cars. And give my sister Lynne in the 3 grade something.
Darrell Vybiral

★ ★

Dear Santa,
Please bring me a Remote Control Racer and Trencher Dozer.
Ricky Junek

★ ★

Dear Santa,
I want a football and bat.
Mathilde Borgas

Dear Santa,
Bring me a doll, some doll clothes, a doll house, and a pair of black go-go boots size six. By By Santa,
Donna Daniel

★ ★

Dear Santa,
I have been a good girl. Please bring me a doll, bike and a doll-house. Bring my little sister a necklace. My brother a ball and my baby sister a rattler. Love,
Maria Capers

★ ★

Dear Santa,
Please bring me an electric football game, and a I.D. braclet and a coke machine, a record player, and Matt Mason. I have been a good boy this year.
Chip Kostroun

★ ★

Dear Santa,
I want a Tippee Toses, a Kologen Kiddle, and a Musical Jewelry box for Christmas.
Rebecca Polzer

★ ★

Dear Santa,
I want a baby doll and Baby First Step.
Sally Garcia

★ ★

Dear Santa,
I want a football and a gun
John Robert Borgas

★ ★

★ ★

Dear Santa,
I want Active Snugglebun and Travel Kiddles and Tippee Toes and Play Time Tubsy and talking Barbie and Goody Goopers.
Janet

★ ★

Dear Santa,
For Christmas I would like to get a Barbie doll, a play TV a play camera, a play doctor kit. Please bring something for all good children. Thank you,
Barbara Ann Winkler

★ ★

Dear Santa,
I have been a good boy and I have been saving my money for a bicycle and give the poor people things and I wish you would bring me a bicycle.
Thomas Michalka

★ ★

Dear Santa,
I have been a good girl. I would like a doll that walks and skates, a black board, a hulla hoop, and a Easy bake oven. Also remember to bring my brother and little sister what they want for Christmas too. Thank you
Brenda Kay Hundle

★ ★

Dear Santa,
I want a pogo stick, a Stacey Barbie Doll, and a baton. Don't forget all the other children. God bless you.
Lori Crook

★ ★

Dear Santa,
I would like for you to bring me a Hoppity Hop, ride-a-ball, and a Baby party doll, a Barbie watch, Krazy Kar, a Green Ghost game. Love,
Brenda Massengale

★ ★

Dear Santa,
I have been a good girl. Would you please bring me a tippy toes doll, rings and things, an Easy Bake. And my little Sister Leslie wants a baby first step. Bring something for Greg too and all the other children. And bring something for mother and father. Love,
Renee Sheguit

★ ★

Dear Santa,
I want a football suit, a football, a kicking tee, and a electric football game. I would like a Tinker Toys, roller skates and some clothes too and don't forget the poor children.
Chris Glaser

★ ★

Dear Santa,
I would like a football suit.
John Matula

★ ★

Dear Santa,
I have been a good boy. Please bring me a BB gun, a pinball machine, and Hot Wheels. Love,
John Allen Moseley

★ ★

Dear Santa,
I want a bike and a robot for Christmas. I would like some clothes too. Thank you,
John Stanislaw

Dear Santa,
I want a Baby Whisper and a pair of black boots and a surprise. I like your little elfs. I like the things you give me. Please bring my sisters what they want. I have four sisters. Santa I like my teacher her name is Miss Lois Randolph, please remember her. Santa I love you, love,
Nancy Jane Perkins

★ ★

Dear Santa,
Please bring me a play sewing machine and my other two sisters bring one a stove and the other one bring her a piano. Bring Mary Jane a purse and a necklace. Love
Teresa Rocha

★ ★

Dear Santa,
I want some big black boots. I want a suitcase case with flowers all over it, a barbie case it comes with Barbie, Francie, Stacey. Thank you,
Karla Wiggins

★ ★

Dear Santa,
I'm a boy seven years old in the second grad. Please bring me a book and some nuts and candy and train. I was a good boy. Don't forget my brother Earnest. Love,
Ralph Mueck

★ ★

Dear Santa,
I have been a real good girl I am 4 years old. Pleade bring me a little bicycle and a doll with a pony and bicycle. Please bring my little brother some thing nice. Don't forget all the other boys and girls. Love,
Deborah Glaser

★ ★

Dear Santa,
I have been trying to be a real good girl. Will you please bring me a Baby Small Talk, some dishes, a baton, a little stove and some boots. Please bring me some clothes also. Thank you for bring me all my toys last Christmas. Love,
Pam Glaser

★ ★

Dear Santa,
How are you doing on the North Pole? Fine I hope. I am fine.
For Christmas I want a Bicycle, Easy Bake Oven and every thing that goes with it.
How is Mrs. Claus, Rudolph and the other Reindeers?
My family wsihes to extend your family and little helpes a Merry Christmas and A Happy New Year. Your friend,
Lizzie B. Taylor

★ ★

Dear Santa,
How are you doing? I am fine. I have learned to multiply and read with express-ions. I've learned to be helpful to others.
I want a Easy Bake, a doll, a pair of boots, a tleevision set and I would like for you to bring all my family some clothes, a play car for my nephew and a doll for my neice. I am a third Gr. Pupil. Your friend,
Marilyn A Pope

★ ★

Dear Santa,
How are you doing on the North Pole? Fine I hope. For Christmas I want a Easy Bak Oven, and some play dishes. For my Mother I want a jewelry box.
Please don't forget my Father. My family wishes to extend your family A Merry Christmas and a Happy New Year. Your friend,
Bobbie Nell Edwards

★ ★

Dear Santa,
How are you doing on the North Pole? Fine I hope. I have been a good girl. For Christmas I want a bicycle, a Suzy home maker and a camera. My family wish to extend to your family a Merry Christmas and a Happy New Year. Your friend,
Drenda Marie Lablanc

★ ★

Dear Santa,
How are you doing? Fine I hope. I've learned how to write in cursive, I've learned to be helpful to others. This is what I want for Christmas a bicycle, a pair of boots, for my sister a doll, clothes and bring my brother a play car.
Wishing you a Merry Christmas and a Happy New Year.
Your friend,
Harrite D. Burleson

Dear Santa,
How are you doning? Fine I hope. I want a Easy Bake Oven, a doll that looks just like Mrs. Beesly with her glasses, and some clothes. I am a third Gr. pupil. Your friend,
Joyce C. Jackson

★ ★

Dear Santa,
How are you doing on the North Pole? I want a bicycle, a doll and Easy Bake Oven for Christmas. Please don't forget my Mother and Father. Your friend,
Frankie Nell Johnson

★ ★

Dear Santa,
How are you? Fine I hope. I am fine. For Christmas I want a Doll that drinks 'n' wets. A 3rd G. pupil. Your friend,
Tulullah D. Green

★ ★

Dear Santa,
How are you doing? Fine I hope For Christmas I want a football, a B. B. gun. Tell Mrs. Claus hello. My Mother want a dress. My father a suit. Tell Rudolph hello. Your friend,
John Edward

★ ★

Dear Santa,
How are you? I hope you are doing fine. I like to write in cursive and I like to read. I want a Easy Bake Oven, bicycle, doll and some cloths. Your friend,
Denitra Murphy

★ ★

Dear Santa,
How are you doing on the North Pole? I hope you are fine. For Christmas I want a football, a football helmet, and a racing car set. My mother wants a record-player. My father want some men perfume and please bring my baby sister a walking doll for Christmas. I am in the third grade. Your friend,
Bobby Ray Burton

★ ★

Dear Santa,
How are You? Fine I hope. I am fine. My house got burn down Friday Nov. 29, 1968. If you please my family and I would like for you to bring us some clothes, a helment, a walkie talkie, and a B. B. Gun. Your friend,
Errol D. Spells

★ ★

Dear Santa,
How are you doing on the North Pole? Fine I hope. I have been a good boy. For Chistmas I want a football set and a bicycle. Don't forget my mother and father.
Your friend, Mike Knight

★ ★

Dear Santa,
How are you? Fine I hope. I'm fine. For Christmas I want a racing set. My little sister wants a doll that drinks 'n' wets with moving eyes. I am a third grade pupil. Your friend,
Lourian D. Madison

Will you bring me a Rock'em Sock'em robots. I been good in school. I ben making As at school. It cost $9.88 Santa. Your friend,

Dear Santa,
I would like to have a ring, a purse, some dishes, a table, and some chairs. And a doll that walks and talks. Yours truly,
Rita Hopson

★ ★

Dear Santa,
For Christmas I would like a Fun Flower set, a Creepy Crawler set, and Rings and Things set.
Della Lashbrook

Dear Santa,
I want a new bicycle and two games for Christmas. I also want a watch. Yours truly,
Janet Kosel

★ ★

Dear Santa,
I would like to have a card game, a bicycle, and a train set for Christmas. If you would have some left, please bring me one.
Jimmy Skrhak

Have a jolly good holiday, aglow with love & laughter!

ANDERLE LUMBER CO.
Cameron, Texas

HERE'S HOPING SANTA'S GOT YOU AT THE HEAD OF HIS HOLIDAY GIFT LIST THIS YEAR

CULPEPPER HDW. & FURN. CO.
Cameron, Texas

May the spirit of Christmas abide in every heart

To Our Many Friends - - - Seasons Greetings From All The Folks At . . .
THE CITIZENS NATIONAL BANK
CAMERON, TEXAS
MEMBER F.D.I.C.

A hearty "thank you" to all our Patrons . . . may this Christmas be your merriest ever!

PRECISION AUTO SERVICE
James Parker
Temple Hwy.
Nig Moody, Jr.
Ph. 697-3301

Blessings to All

On this Holy Day . . . we pray that you will be blessed with health and happiness and may the spirit of Christmas guide your future. 112 XG 68 Form 2

ST. EDWARDS HOSPITAL
Cameron, Texas

Dear Santa

Dear Santa,
I am a farm girl but I do not want farm girl things. Some of the things I want are: Rings and Things, charms for my charm bracelet, some play clothes, Suzy Homemaker washing machine and Suzy Homemaker mixes for my oven and stove.
I also hope Rogers band gets to go to Houston. I will be happy with what I get. Thank you for whatever you bring me. Love,
Jenny Lou Linn

★ ★

Dear Santa,
I would like it very much if you would bring me a horse. I know it is impossible. So some money will be all right, I guess. Thank you. Yours truly,
Sharon Bedrich

★ ★

Dear Santa,
I want a lot of things for Christmas. First I want a doll, a bicycle, a watch, a jump-rope and a doll-bed. I hope I get them all.
Deborah Haisler

★ ★

Dear Santa,
I would like to have a lot of things. First I want a watch, a ring, and some more things such as a necklace. I guess that is all. I hope I get them all. Thank you.
Brenda Moon

A Happy Yuletide

May it abound with good cheer!

DAIRY KING
US 77 - Waco Hwy.

Dear Santa,
For Christmas I want a game called Green Ghost. I want a watch, a ring, and a bracelet. I hope I get all these things. Yours truly,
Sandra Dubcak

★ ★

Dear Santa,
For Christmas I would like to have Rings'n Things, an easy bake oven with mixes, a twist and turn Barbie with clothes, a Green Ghost game, and Hands Down. These are the things I want for Christmas. Yours truly,
Patsy Henson

★ ★

Dear Santa,
I have been a good girl. For Christmas I want a Fun Flower Set, a Ouiga Board, and a skate board. I hope I get all the things I want. Yours truly,
Lisa Godwin

★ ★

Dear Santa,
I will be glad when Christmas gets here. I hope I will receive many presents. Most of all, I wish I could get model cars to put together. I like model cars because my older brother has some. Also I like them because they look like fun to do. I juist hope I will receive a model car. Yours truly,
Kenneth Coufal

★ ★

Dear Santa,
I want a few things for Christmas. The first thing I mostly want is some oil paintinngs. Next I want a watch, a picture frame for my paintings, Hands Down, and the Old Maid games. I hope I get all these things? Yours truly,
Joy Chupik

★ ★

Dear Santa,
I want a microscope, a ring, and some clothes for Christmas. We are paying on our TV, car and our new house. We are new in Rogers. I like living in Rogers. My grandmother, grandfather, great grandmother, and uncle live in Rogers too. Yours truly,
Kedda Sue Wendler

★ ★

Dear Santa,
I want a football game, a dart board, and a bicycle tire for Christmas. I am ten years old.
My brother wants a tractor and a tricycle. He is four years old.
James Pechal

★ ★

Dear Santa,
For Christmas I would like a doll and buggy, a map of the world, a sewing machine, and a watch. Can you get me all of these? If you can, I would appreciate it very much. Love,
Doris Morgan

We appreciate your patronage.

SPRINGER DRY CLEANERS
507 N. Fannin 697-2271

Dear Santa,
I have worked very hard in school this year. Would you please bring me a gun and a bicycle?
Bobby Jack Nabours

★ ★

Dear Santa,
For Christmas I would like to have a purse. Houseshoes would also come in handy. My hands are always cold so I need a pair of gloves. I like to sew, so I would like to have a weaving loom set. Yours truly,
Monica Brenek

★ ★

Dear Santa,
I would like a jigsaw puzzle, a ring, a Ouija board, a set of paints, a paint book, and a deck of cards. Yours truly,
Barbara Green

★ ★

Dear Santa,
I would like to have a watch and a game. The main thing I want is to go to Houston. Love,
Norma Young

★ ★

Dear Santa,
For Christmas I would like a Thingmaker set and a Ouija board I would also like a white Bible with my name printed in gold letters. That's about all I want for Christmas this year, but I have been a good girl. Yours truly
Linda Guess

★ ★

Dear Santa,
Merry Christmas Santa Claus! I want some football shoes and a clock radio. I hope Christmas will be a White Christmas. Will you please bring the toys on Christmas? Yours truly,
Brandon Janke

★ ★

Dear Santa,
Please send my father a new saw, send my mother a new wardrobe, and my sister a Hands Down game. Please send me a Johnny Eagle Red River rifle and pistol set. Yours truly,
James Harrell

★ ★

Dear Santa,
May I have the game called Hands Down? My mother said I should get a coat, cap and boots. My brother and I are going to get a football. May I have all these things. Yours truly,
Alan J. Hoelscher

★ ★

Dear Santa,
I would a race set with speed control. I also want some matchbox cars and trucks. I would also like a knife and sleeping bag.
Riley Gilleland

★ ★

Dear Santa,
I'm too little to write, so my Mommy is writing for me. I am only 2 yrs. old and I know you won't forget your little friends.
Please bring me a walking doll, some soft candy, a little rake and a little hoe. I don't want too much, so if you can bring me just a few things, I'll be happy. Thank you, Dear Santa.
Marie Horelica

★ ★

Dear Santa,
I want a racing set and an electric football game set. I could use a pair of jeans and a shirt, I need some socks and a belt. I have been a good boy and will be happy with whatever you can bring. Yours truly,
Terry Coufal

★ ★

Dear Santa,
I want an electric football game that has a punter, a quarterback, a passer, automatic time and plays tackle. I would also like a football uniform. I would also like a racetrack with speed control, and does loop the loop, and has 6 feet of track. Yours truly,
Larry Clowers

★ ★

Dear Santa,
I would like for you to bring me some dolls for Christmas. Love
Udelia Montalbo

Dear Santa,
I hope you have a Merry Christmas. I want a football game and a racing track. Are your elves working hard? I am nine years old. I want a football game where you can controll the speed and the quarter back can run, pass, and kick. I would like a race track where you can controll the speed. It has a mountain, it has curves, and when it gets to a certain place it goes down and it goes across it. I hope your Christmas will be a white Christmas.
Garry Clowers

★ ★

Dear Santa,
My name is Debra Bales. I am ten years old. I would like to have for Christmas a doll, a Susie Homemaker, some go go boots, and some roller skates. Don't forget my brothers and sisters. Love
Debra Bales

★ ★

Dear Santa,
I want a doll for Christmas. Then I would like a bicycle, a doll with dresses, and a pair of skates. Yours truly,
Connie Stalmach

★ ★

Dear Santa,
I would like to have a bycicle for Christmas. I want 4 pairs of fishnets that have flowers on them and a garter belt to hold them up. I would like to have Hands Down a game, and Caboom game. I want some little dolls called Keddles, and a birth stone ring, a bracelet, a necklace, a Bingo game, Rings and Things set that makes rings, bracelets, and necklaces. Thank you. Yours truly,
Sheryle Barron

★ ★

Dear Santa,
For Christmas I want an Animal Twister, Rings and Things, Easy Bake Oven, and a pair of skates. When I get a house I want a vanity set. Mother said not now because we live in a trailer and there is not room for playing.
Sheila Claxton

★ ★

Dear Santa,
There are a few things I want for Christmas. I want a robe, an Easy Bake Oven with the mixes, and a pair of skates. I would like to have a paint set with the frames. Most of all I want a new bicycle. Yours truly,
Pamela Milstead

★ ★

Dear Santa,
I am a boy in the second grade at Ben Milam School. I am seven years old. My teacher is Miss Randolph. For Christmas I would like to get a Johnny Service garage, a race car, and some games. Don't forget to bring my brother and sister some toys too. My teacher would like something nice too. Thank you for all of the toys I got last year. Love,
Mark Allen Woods

★ ★

Dear Santa,
I go to Ben Milam School. I am in the second grade. I have been a good boy. I want a color cartoon movie set, a Royal Canadian Hockey Set, a Rambling Rally Race set, a Hot Wheel drag set. Love,
Stephen Hollas

★ ★

Dear Santa,
I want to get a football, a guitar, a bicycle, a cowboy hat. Love,
Tamara Ann Barrett

Dear Santa,
Please bring me some go-go boots, a go-go dress, a doll name Baby Party. Bring my little sister a doll name Baby Small Walk. For my mother bring her a blue lamp with a red shade. For my big sister bring her a green dress with a red belt. For my other sister bring her a red dress with a blue belt. For my two brothers a BB gun. For my father some shirts and pants. Your friend,
Delores Tena

★ ★

Dear Santa,
Will you bring me a Walkie Talkie and a football. I make all As in school. My teacher name is Miss Randolph. Love,
Stanley Lenued

★ ★

Dear Santa,
I want a Snow Cone maker. Love
Edith

★ ★

Dear Santa,
How are you. I want a braclet for Christmas, a bike, a ring. My teachers name is Mis Lois Randolph. I can read to. I can write to. I can read a easy book. I am in the 2nd grade and work hard in school. I play hard out side. I go to Art and draw things in art. Love,
Shelley Poole

★ ★

Dear Santa,
I want a Kooky Kake and a bicycle. I love you.
Barbara Harwell

★ ★

Dear Santa,
I want and electric shooting gallery. I want some candy and toys in my stoocking. Thank you, Santa
Gillis Graham

★ ★

Dear Santa,
I have been a good boy. Will you please bring me a drag line and a dump truck and cement mixer truck. Please bring me a Billy Blast off. Please bring my little sister Tippie Toes and an ironing board and little iron. Love,
James Taylor

★ ★

Dear Santa,
I want a tiny tear doll. I want a dress. I want a baby bed and a doll. Your friend,
Betty Pratt

★ ★

Dear Santa,
I want a Johnny Eagle Skeet Shooter Shotgun. Your friend,
Randy Pratt

★ ★

Dear Santa,
Please bring me a Johnny Eagle gun. Thank you.
Charles Albert Hardman

★ ★

Dear Santa,
I like the toys you bring me. My bother like them too. I want a football and a BB gun and a cowboy and Indians set. My bother want the same I get. Love,
Edward Steamer

★ ★

Dear Santa,
I'm seven years old. I'm a second grader. I like the toys you bring me. Please bring me a Party Baby, Susie Homemaker set, a Tip-It game a Doll Stroller. Love
Donna Gilbert

★ ★

Dear Santa,
I want a little toy cat. I want some houseshoes, a gown, some Toys. Thank you. Love,
Helen Chandler

Dear Santa,
I want a football, truck, and a road building set to share with my brother. And some candy and nuts. Thank you,
David White

★ ★

Dear Santa,
I want a train set, a robot, a farm set, fire set, color book, and a football suit. Your friend,
Pam Barrett

★ ★

Dear Santa,
I want a teaset, a doll, a buggy, and some pots and pans. Mama helped me because I'm 5 years old. Love,
Jo Ann White

★ ★

Dear Santa,
I am a good boy. I do what my mother said and do what my father said and what my big brothers and my big sister said. I want a red wagon. We can all play with it.
John Vargas

★ ★

Dear Santa,
One car for Christmas. I am Charles Albert Hardman's little brother.
Chester

★ ★

Dear Santa,
One tricycle for Christmas. I'm Charles Albert's little sister.
Wonder Fay Hardman

★ ★

Dear Santa,
I am a little girl. Will you bring me a little bicycle. You are good to kids. I was pretty good to. Well by now,
Rose Vrazel

★ ★

Dear Santa,
I am 8 years old and in the second grade. For Christmas I want a talking Barbie and her friend Stacey. And please get me a record player and a sewing machine. But don't forget my friends and family. Love,
Karen Dodd

★ ★

Dear Santa,
I want Rings and Things, baby stroller and some modeling clay and a skdiddittle kittle. Love,
Kristy Tumlinson

★ ★

Dear Santa,
Please bring me a bicycle. and please, bring other children some toys. Love,
Ronald Cobb

★ ★

Dear Santa,
Please bring me a Barbie with Barbie doll clothes. I would like a little record player and a play typewriter. Please bring my brethers a guitar and some tools. Please bring my Father some tools too. Please bring my Mother a Family ring. Don't forget the other little girls and boy. What would you like for Christmas. I love you.
Jill Fikes

★ ★

Dear Santa,
I want two sets of Barbie wigs. I also want a pocket radio. Thank you for the presents last Christmas. Love,
Mariatta Reynolds

★ ★

Dear Santa,
Could you please bring me a Baby Grow a Tooth doll, a hippity hoppity ball, a make up set, and a pair of house shoes. Love,
Karen Hughes

★ ★

Dear Santa,
I am in the fourth grade. I want to tell you what I would like for Christmas. I would like a reflector light, hand brakes, and stick shift. Also I would like for my friends to have what they want. Yours truly,
Brian Ray

Dear Santa,
I would like a bike, a football, a guitar and a cowgirl hat. I would also like a Party doll. Don't forget my three sisters.
Tammie Barrett

★ ★

Dear Santa,
I want a mask. I want a bulldozer, dump truck, and a toy rifle. Love,
Mark Patzke

★ ★

Dear Santa,
I want a bike, a Party doll, a doll case to carry her in. I also want a jewelry box, and some fruit and candy.
Karen Barrett

★ ★

Dear Santa,
I have been a good boy. I am in the first grade. I want cowboy boots, a holster, cowboy hat. I want a biskl.
Martin Luecke

★ ★

Dear Santa,
I have been a good gril? I want a doll and a boot. I want a book and a gun.
Frances Brown

★ ★

Dear Santa,
I have tried to be a good girl this year. I want a doll, some fruit too. I want a music box. Don't forget all the other girls and boys. Your friend,
Marilyn Sue Ermis

★ ★

Dear Santa,
I would like these things. A talking Stacy, some Barbie clothes, a Barbie case, a spirograph, a Bozo. P.S. I know there is a Santa Claus. I will see you Christmas eve. Love,
Candace Hobbs

★ ★

Dear Santa,
I am 8 years old. I want a watch for Christmas. Please remember the other children too.
Kimberly Fritz

★ ★

Dear Santa,
My sister and I wants you to bring us a Candy Kitchen and a Sno-Cone Matchin and a talking Barbie and a Spirograph and a pair of white go-go boots and a new lunch kit. Love,
Laverne Vansa

★ ★

Dear Santa,
Please bring me some cowboy boots. Bring Vicki a dollhouse. Your friend,
Alan Vaculin

★ ★

Dear Santa,
I have been a good girl for you. Please bring me a Vanity Set, Chime Phone, Tubsy and Dress-up accessories Purse. Love,
Marchelle Woodfin

★ ★

Dear Santa,
I want all of the boys over at Vietnam to cme hme safe. I want an Easy Bake and a Susie Homemaker. I want a Miss Beasley doll and a watch. Thank you.
Dianna Hardwick

Dear Santa,
I am in the first grade. Pleas bring me Baby Party, Susie Homemaker and bring Mrs. Hensley and Mrs. Hanel something.
Jacqueline Thompson

★ ★

Dear Santa,
I am a little boy in the first grade. I would like to have a airplane for Christmas. Your friend,
Danny Pratt

★ ★

Dear Santa,
Bring me a buggy, a doll, some dishes and some pots and pans. I've been good.
Louise White

★ ★

Dear Santa,
I have been a good girl. I want a gun and a record player, and Susie Homemaker. I want a teddy bear. Thank you, Santa.
Laura Ann Angell

★ ★

Dear Santa,
I am a little girl in the first grade. I have been very good. Please bring me a Susie Homemaker. Your friend,
Brenda Orsag

★ ★

Dear Santa,
I want a rat patrol gun. I have been a good boy.
Gino Fleshman

★ ★

Dear Santa,
I have been a good boy. I want a gun and a car. I want a airplane.
Raymond Alvarado

'Tis the season to be glad of heart!

H. D. MAXWELL
Milam County Supt.

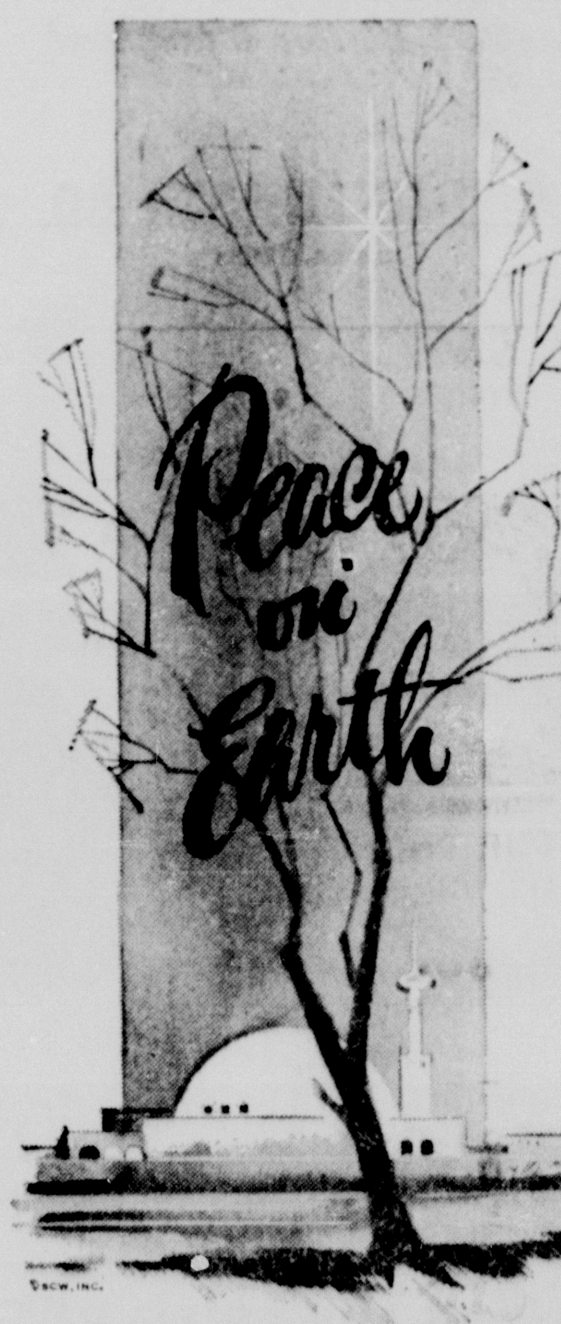

Let us pause and listen anew to the message of Christmas . . . love for all.

L & M JEWELRY
Cameron, Texas

MAY THE SEASON BRING YOU MANY JOYS!

ROSENBERG MOTORS
CAMERON, TEXAS

WE HOPE THE HOLIDAYS RING THE BELL FOR YOU!

FIRST STATE BANK
ROGERS, TEXAS
—AND—
ROGERS INSURANCE AGENCY
Bank Building
ROGERS, TEXAS
MI 3-3213

Dear Santa

Dear Santa,
I have been a good boy, and I want you to bring me a bicycle and airplane for Christmas. I also wish you a Merry Christmas and a Happy New Year.
Dwight N. Debose

Dear Santa,
I am 7 years old. I want a poket radio. Two sets of a talking barbies one vacum cleaner. I will pay you. Love,
Tracy

★ ★

Dear Santa,
I want a bb gun and a electric football game rock em sock em ROBOTS and The Zeroids and a TV color picture and a race car set, a Royal Canadian Hockey and a pitch back net.
Danny

★ ★

Dear Santa,
I go to Ben Milam School and I am a good little boy. I would like a bicycle basket, a tool kit, and a Bible. Love,
David Junek

★ ★

Dear Santa,
I would like a housecoat and houseshoes. And I would like one game, but I don't know the name of it. And I wish everyone a Merry Christmas. Love,
Ellen

★ ★

Dear Santa,
Please bring me a game of hands down and a jewley box.
Lynette Chamberlain

★ ★

Dear Santa,
For Christmas I want a bike and a doll thats turns on her back. Thats all I want. Love,
Diana

★ ★

Dear Santa,
I want a bicycle and a watch Thats all I want. Your friend,
Greg

Dear Santa,
I have tried hard to be good this year. Would you please bring me a football, football shoes, and a Johnny Express or Powerbird. Don't forget my brother and sister. Love,
Brian Haag

★ ★

Dear Santa,
I have been a good girl. I want an easy Bake, some clothes, and a game please.
Janet McGoldrick

★ ★

Dear Santa,
Christmas is coming soon. I would like a doll, Kandy Kitcho Candy Maker, and Sussie Homemaker. Thank you, I have been good a good girl.
Sandra Martinez

★ ★

Dear Santa,
Please bring me a Drowsy doll and a baby buggy. Don't forget to bring my big brother and little sister something too. Thank you,
Kimberly Barrett

★ ★

Dear Santa,
Please bring me an Incredible Edibles machine, a Coke machine some Silly Puddy and two records. Don't forget to bring my two little sisters some toys too. Thank you Santa Claus.
Kyle Barrett

★ ★

Dear Santa,
Please bring me a bike, a doll, a doll case, and a doll buggy. I also want some real jewelry. My three sisters and I will have some pie and milk on the table for you.
Timothy Mathews

★ ★

Dear Santa,
I want a hobby horse, a doll and a telephone for Christmas. I am one year old.
Johnna Lynette Barrett

★ ★

Dear Santa,
For Christmas I want a watch, a purse, and a friendship ring. What I want most is a watch. Yours truly,
Lois Wilde

★ ★

Dear Santa,
For Christmas, I would like for you to bring me an electric football game, a BB gun, a coat, and a billfold. I live in the Stringtown Community on Route 2 Temple, Texas. I will be looking forward to seeing you on Christmas Eve Night. Yours truly,
Ronnie Skala

★ ★

Dear Santa,
Please bring me some clothes, Nehru suit, electric football and some nuts.
Rusty Russell Crummer

Dear Santa,
I want a bicycle for Christmas.
Kenneth Dodd

★ ★

Dear Santa,
I would like a Smokey the Talking Bear. Love,
Mary Jean Angell

★ ★

Dear Santa,
I would like to have a bicycle and some clothes for my Barbie. Remember all boys and girls.
Pamela Lange

★ ★

Dear Santa,
I would like a Baby Party Doll, a horse and some boots. My little brotner wants a pool table. His name is Jeff. Your friend,
Pamela Kimbrel

★ ★

Dear Santa,
Please bring me a checker - board, football, football suit, battery for the Robot.
Paul Gates

★ ★

Dear Santa,
I would like Tippie Toes. I also would like some pj's, house shoes, and gold knee socks. I want a type-a-tune typewriter. I want a Spudsy the Hot Potato and some makeup. Love,
Karen Stanislaw

★ ★

Dear Santa,
For Christmas I want these things, baby firststep, wardrobe of clothes, black boots, play house with all furniture. Singed,
Eva Lara

★ ★

Dear Santa,
Thank you for the Baby First Step that you brought me last year. I want an Easy Bake Oven for Christmas this year. Please give something nice to little Troy in Germany. Love,
Anna Marie Schmidt

★ ★

Dear Santa,
How are you? I am fine. Please bring gifts for my brother and I. I want an Easy Bake Oven and baby party doll. My brother wants a record player. Thank you.
Nadine Krenek

★ ★

Dear Santa,
Please bring me a Susie Homemaker and a doll that walks, a Tricky Doodle Duck, bike. Love,
Isabel

★ ★

Dear Santa,
I want a Johnny Service, a Johnny Car Maker, a BB gun, a bank, Billy-Blast off, Magor Matt Mason some drums, 2 pair of jeans a Jane West and a horse. Love,
Mark

★ ★

Dear Santa,
Please bring me a racing car set, a truck, some socks and a scope for my B gun. I have been a good boy. I am eight year old.
James McLerran

Dear Santa,
I want a doll and little dishes. I have been a good little girl. Will you give me two dolls? We play Mother. Santa Claus, you are nice. I want some candy. Love,
Patricia Lopez

★ ★

Dear Santa,
I want a BB gun, a football, and a tractor that can push dirt.
John Miller

★ ★

Dear Santa,
I want a Susie Homemaker, a purse, play house, doll, a Zoomloom, a ball, drum, a toy game. I want a jumping rope and go-go boots, a bicycle and tippe-toes. I want a toy lunch box, Tipit and Hands down, a Funny Face and a Barbee doll and some toy money. Love,
Delia

★ ★

Dear Santa,
I want a talking Barbie, Tracy, and Cacey. I want two dog sweaters for my dogs. I want a record player and some records. Love,
Mary Sapp

★ ★

Dear Santa,
I would like to have a doll, a type writer, and a pair of shoes and a dress. Love,
Yvette

★ ★

Dear Santa,
I want a bicycle, and a fight robot and a snow comb man. Love
Donald Ray

★ ★

Dear Santa,
I want a bicycle, a football, a drum, and some colors. Love,
Wayne

★ ★

Dear Santa,
I want you to bring me a doll, a bicycle, a purse, a little house, and I want you to bring me a present. Love,
Josephine

★ ★

Dear Santa,
I want a bicycle, a backetball, and a horse, saddle, and caps and two guns. Love,
Gary

★ ★

Dear Santa,
Just writing these few lines to say that I would like a training bike. My sisters want a doll, a bike and a Susie Home Maker. All these are for Christmas and my father wants shoes and for my mother a beautiful dres. I thank you for all this. Well, God bless you. Love,
Roy

★ ★

Dear Santa,
I am a boy seven years old. I go to Ben Milam School in Cameron. I am in the second grade. I would like you to bring me a football for Christmas, a color book, and a BB gun for Christmas. Love,
Richard

★ ★

Dear Santa,
Please bring me a bicycle for Christmas.
Vicki Renee Brashear

Dear Santa,
I want a baby party, a Suzy Home-maker set, a makeup set, a Barbee doll, and a play Tv.
Schalan

★ ★

Dear Santa,
I want a BB gun, and a pair of boots. And I want a gun rack, and a pair of chaps. Your friend,
Beaver

★ ★

Dear Santa,
I want a toy truck and a play racing car, shooting galary, a toy, and some play money. I want a play Christmas tree and a play bear? Love,
Robert

★ ★

Dear Santa,
Please bring me a Tippee Toes doll, a Fun Flower Maker, Kiddle Town with some kiddles and a new coat. Love,
Cynthia Thompson

★ ★

Dear Santa,
Thank you for all of last years gifts. This year I would like a View Master, roller skates, tea set, house shoes and a band outfit please. Your friend,
Susan Tucker

★ ★

Dear Santa,
Please bring me a race track, a Johnny Eagle gun for Christmas and bring Mommy a poodle puppy and my daddy a new car. Thanks,
Michael Smith

★ ★

Dear Santa,
How are you? I am fine. Hope you are o.k. too. I want to ask if you could please bring me a little doll for Christmas. Her name is Tippee-toes. This is all I want Santa. Thank you Santa,
Veronica Klecka

★ ★

Dear Santa,
I want a football suit for Christmas and a football. I also want a slingshot. Thank you. Love,
Dennis Marek

★ ★

Dear Santa,
I want a Matchbox City and a Road-race set. Love,
Bobby

★ ★

Dear Santa,
I want some football shoes. I have been good. I hope you come to my house, and I will be asleep when you come. I will still be nice. I hope you bring me what I have in my letter. I'm fine. How are you? I love you. Your friend,
Danny

★ ★

Dear Santa,
I want a book, a toy car, a flannel board, and some boots. Love,
Daniel Obermiller

★ ★

Dear Santa,
I would like a doll for Christmas. I want you to bring me a purse, a ball, Mickey Mouse record player, Barbee doll, too, and some candy for Christmas, and some records. Love,
Brenda

Dear Santa,
I want a BB gun, and I want a playhouse, and a race set and a fireplace. Love,
David Folz

★ ★

Dear Santa,
I am a girl seven years old. I go to Ben Milam School. I live in Cameron, Texas, and am in second grade. Please send me: 1 playhouse, 2 cartoon TV, 3 snow-cone machine, 4 bounce ball. Love
Tina

★ ★

Dear Santa,
Please bring me a suitcase, a bulletin board, hands down and a record player. Thank you,
Jana Jolan Hause

★ ★

Dear Santa,
Please bring me a bike and a football suit, also a puppet.
Robert Burns Claypool

★ ★

Dear Santa,
Please bring me boots, pajamas, Johnny Eagle, crane truck.
Michael John Mitchan

★ ★

Dear Santa,
Please bring me a racing track, a fire truck and a truck.
Joseph Mike Estes

★ ★

Dear Santa,
Please bring me a baby doll, buggy, some new Barbie clothes, house shoes, please.
Lorie Ann Pratt

★ ★

Dear Santa,
Please bring me doll dishes and dresses.
Estella Maria Rangel

Dear Santa,
I want a real typewriter and Hands Down and a girls cow boots and a cash register. Your friend,
Regina Lynn Demerson

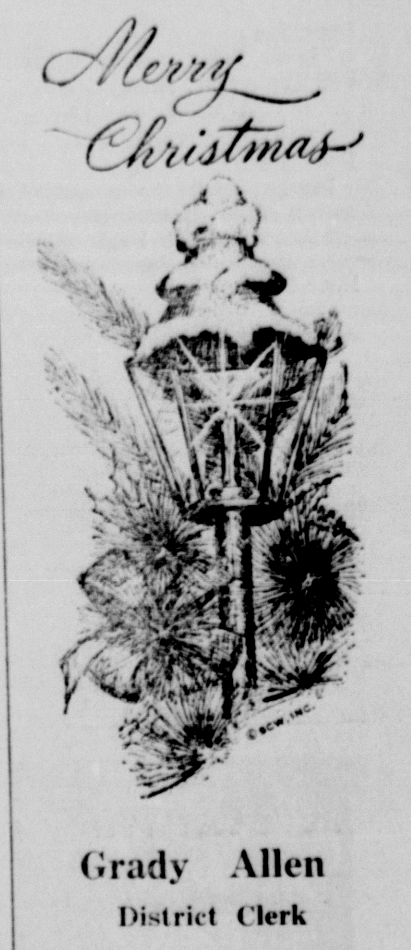

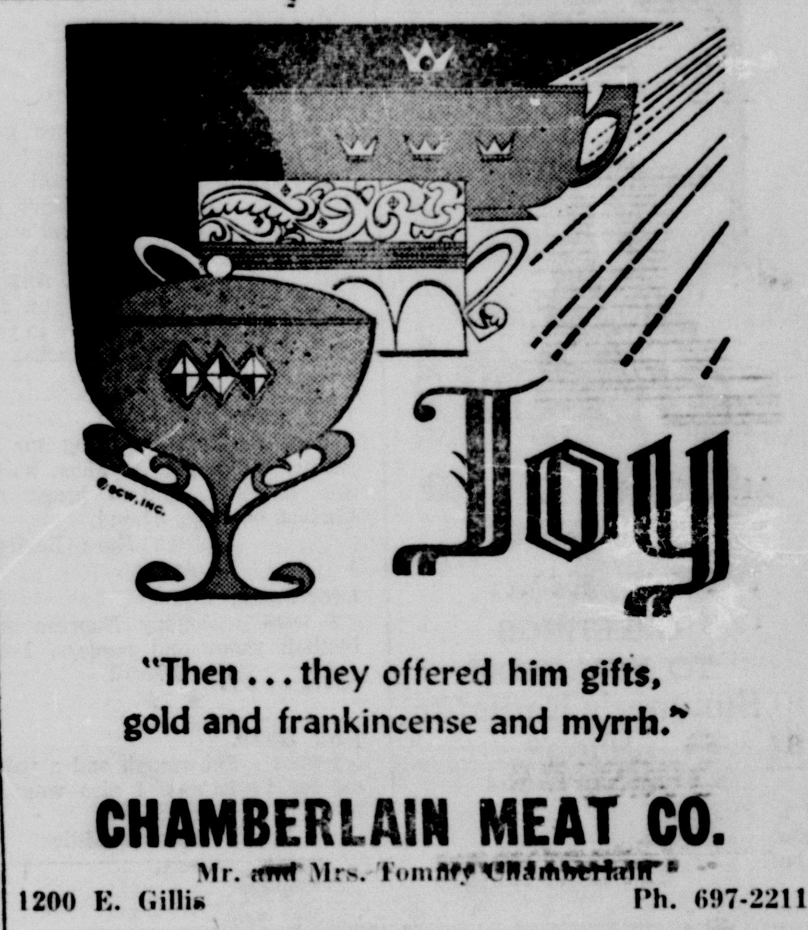

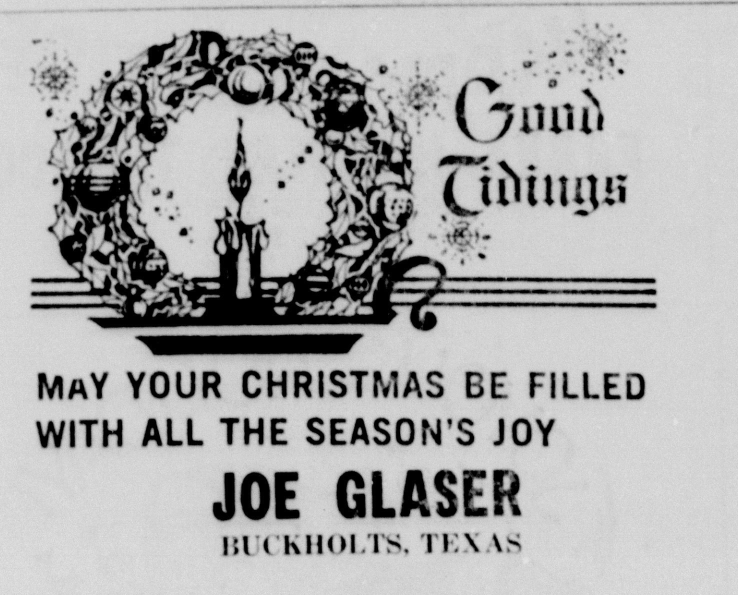

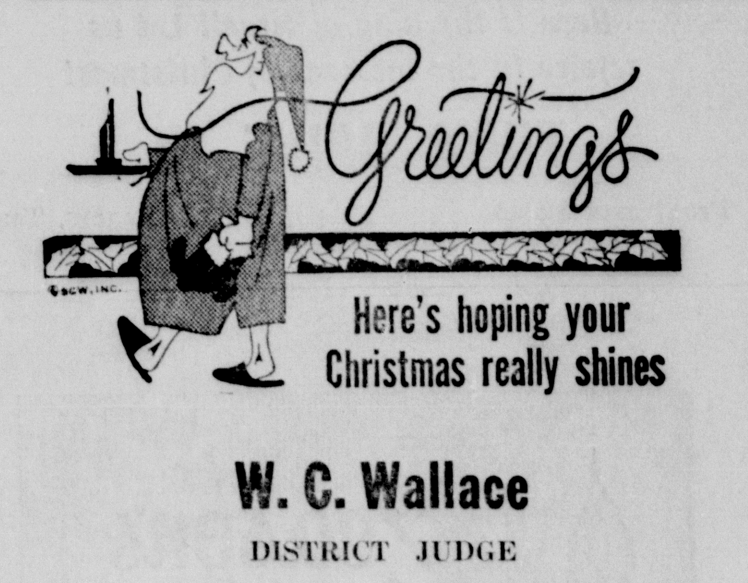

Dear Santa

Dear Santa,
Please bring me a wagon, a ball, bulldozer, dump truck.
Roger Lane Braden

★ ★

Dear Santa,
Please bring me a doctor kit and a Matel thingmaker.
Michael Paul Schiller

★ ★

Dear Santa,
Please bring me a doll and dishes and earrings.
Mary Helen Lopez

★ ★

Dear Santa,
I want a BB gun, bike, army helmet, cowboy suit, cowboy hat, some cowboy boots, a football set, two guns, a wacth, football, a globe, and a racing set. Love you,
Larry Fisher

★ ★

Dear Santa,
I want a BB gun and I want a wagon, and a water gun. Love,
Virgil

GREETINGS TO YOU FROM
Summer's Radiator Shop
Cameron, Texas

Dear Santa,
Please bring me a drum, Jane West set and some clothes. Be good to all the other boys and girls. I love you,
Charla Shuffield a

★ ★

Dear Santa,
I am 9 years old and my sister is 4 years old. I want a bee gun and a football. I want a cowboy suit and some boots for Christmas. I want a bicycle and globe, and a toy car. Love,
Arturo Vargas

★ ★

Dear Santa,
How are you doing? I want a racing car, an airplane, a little boat and coloring book and a toy gun. All for Christmas. Love,
Gary Lee

★ ★

Dear Santa,
I have tried to be a good girl. I an nine. I had a good Christmas last year. These are the things I would like for you to bring me a Tip-it game, Create Mod Jewelry, Petel People, clothes and some surprise. Love,
Mary Lee Green

★ ★

Dear Santa,
I want a buzz bike and a cowboy hat and a cowboy suit and some cowboy boots, and a football set. Your friend,
Damon Seaton

★ ★

Dear Santa,
Would you bring me two guns and cowboy suit. And would you bring me a cowboy hat and cowboy boots and would you bring me a army gun and helmet. And would you bring me a army truck and suit. And do you know what I really want? It is a BB gun and that is all that I want. Love to you,
David Sanchez

★ ★

Dear Santa,
Will you please bring me a watch, and a pair of black boots, and a globe, and a brush for Christmas. Your friend,
Melissa Rose Barfield

★ ★

Dear Santa,
I want a Johnny Express and football shoes and fenders. Love
Clifford Krall

★ ★

Dear Santa,
I want a Spirograph and a paint set for Christmas. I also want a book for coloring. Love,
Roberta Miller

Dear Santa,
I want a Betsy Wetsy doll and a Pic-a-do and a real makeup set and a music box and a nurse set and a 104 camera, record player and coke machine, picture of you and a pair of black go-go boots.
Kara Lin Kessner

★ ★

Dear Santa,
Please bring me a talking GI Joe and equipment, a calendar watch and a suprise. Love,
James Thompson

★ ★

Dear Santa,
For Christmas I want a hot wheel track, a watch, slich for my bycicle, a bicycle light, and a loke and key for my Treasure chest, a cowboy vest and a cowboy hat. Love,
Tom

★ ★

Dear Santa,
I want a football suit and a football, the football shoes, some match box cars, a hot wheel car and a rifle. Your friend,
Carl Ray Wolfington

★ ★

Dear Santa,
I want a set that has a desk, and a chair, and a typewriter pius free bonus accessories and a racing car set and a talking GI Joe and a Johnny Service and guns and a globe and a cowboy suit
Michael Pete Fino

★ ★

Dear Santa,
How are you? I am fine. I had a nice Christmas last year. Thank you for the presents you brought me last year. These are the things I would like you to bring me a BB gun, some BBs, and some houseshoes, a Barbe suit case, a Tippee-Toes doll, world globe, a Transistor radio, telephone that you can call all the cartoons. I you can call all the cartoons. I am 8 years old. I have tried to be a good girl. Love,
Beverly Ann Slavik

★ ★

Dear Santa,
Please bring me a bike.
Sammie Crawford

★ ★

Dear Santa,
Please bring me a bike, telephone, doll buggy, doll, nurse kit.
Donna Kay Lehnert

★ ★

Dear Santa,
Please bring me a racing car and some clothes.
Jospeh Angel Fino

★ ★

Dear Santa,
Please bring me a raincoat with a top on it and a jewelry box. I am in the first grade, and I have been a good little girl. Thank you Santa. Your friend,
Lisa Annette Vaculin

Dear Santa,
i have been goo this year. am in first grade at Rogers. Please bring me bicycle, and Walkie talky.
Bobby

★ ★

Dear Santa,
I am a girl in the fourth grade. I am nine years old. Please bring me a fun flower set, a Suesy home maker set and some clothes. There will be cookies on the table And we will have are stocking for you to fill with goodies. I hope you have a very happy Christmas. Your friend,
Vickie Denice Orsag

★ ★

Dear Santa,
I am in the first grade at Roger. I have been good this year. Please bring me a bicycle, talking Barbie
Karen Cook

★ ★

Dear Santa,
I am in the first grade at Rogers. I have been good this year. Please bring me a easy baker and a talking doll. Love,
Rhonda Jo Willis

★ ★

Dear Santa,
I am in the first grade at Rogers. I have been good this year. Please bring me a bicycle. Love,
No Name

★ ★

Dear Santa,
I am 9 years old. I am in 4th grade. I want a bicycle, a watch, a ring and 3 pairs of fishnet stockings. My little sister is in the secound grade she wants a little doll. My other one is in the first grade she wants a little doll. My big sister is 14 she wants a Snowcone maker. Mommy wants a new wedding ring. Daddy wants a new watch. My big brother wants a new car. Love,
Kathy Allison

★ ★

Dear Santa,
How are you find Ihope. I want a radio and some dress. I want a doll and some shoes. I want a pures. I want a walkie talkie, from
Betty Ann Porter

★ ★

Dear Santa,
I am eight years old. Please bring a football helmet, basket ball net, basket ball, and bow and arrows. I am anxious for Christmas to come. I've been a good boy this year. I help my Daddy feed the cattle and cut wood. I thank you for the gifts that you bring me. Merry Christmas to all and a happy new year. Love,
John Eric Lehmann

★ ★

Dear Santa,
I am a 9 years old boy. Would like you to bring my Mother and Father a T.V. and a doll buggie for my sisters. I would like a dragline. Your friend,
Eugene Mekush

Dear Santa,
I am in 4th grade, my name is Judy. I want a snowcone maker. Kathy wants a ring she is 9 years old. Colleen wants a doll she is in 8 years old. Cindy wants a doll to she is 7. Lanell wants a ring to she is 14. Love,
Judy Allison

★ ★

Dear Santa,
I am in the third gard. I am 9 year old. Christmas is come. We are going to have a Christmas party. Please bring me a doll and name Kay and please bring Stella a jewelry and please bring Eddie B.B gun and please bring Joe bicycle and please bring Manuel rabbit and please bring Ricky guitar and please bring father a jeep and please Mother a bed. Love,
Sally Ann Mendoza

★ ★

Dear Santa,
I am in the third grade. Pleas bring me a doll named I'm Li'L Miss Fussy. And bring me some game like hands down, Twister, Tipit. Your friend,
Miss Donna K. Hause

★ ★

Dear Santa,
I hope it snows like rain this year. I am 9 years old in the 4 grade. There are 7 in our family. But my oldest brother Michael is hardly ever at home. I'm the second littleest child in our family. My name is Laura Ann Kuzel I live in Buckholts. I go to school at Buckholts too. (it's time to get to the present list) To start off my big brother Michael. He wants a cow, David wants 200 pounds of hog feed and corn for his hogs, Debbie wants some formula that won't make her fingernails break. And I want a bicycle and a Suesy homemaker. Bobo wants a electric train set and another race car set. Daddy wants a new suit and a peaceful day home from work. Mother wants a wig and a pair of false teeth. There will be some cookies on the living room table again this year for you. Bye,
Laura Kuzel

★ ★

Dear Santa,
I am six years old and in the first grade. I have been good. I want a VIEW—MASTER. Bobby wants a tractor. Mother wants a blender. Father wants a tie rack. Please bring Daddy home for Christmas. Thank you. Love,
Katherine Pope

★ ★

Dear Santa,
I am a little girl in the first grade, and am six years old. I would like a doll, dishes, jewerly and some clothes for Christmas. Thank You. Love,
Lori Beth Tomascik

Dear Santa,
Please bring a doll and a jewelry and please bring Sally a locket and please bring Edward a jack's and Please bring Joe a spur and please bring Ricky a guitur and please bring Manuel a rabbit and please bring mother a bed and please bring father a jeep. Love,
Stella Marie Mendoza

★ ★

Dear Santa,
I am ten years old. I am a little boy. For Christmas I want a pair of guns with holsters. My big sister Laurie wants a transcister radio Wanda wants a pair of slacks and My Mother wants a coat and my Father wants a hat. There will be some fruit on the table for you. Your friend,
Craig Junek

★ ★

Dear Santa,
I am a little girl and am five years old. I would like a "Baby First Step" doll, dishes and some clothes for Tchristmas. Thank you very much. Love,
Margie Nell Frenzel

★ ★

Dear Santa,
I have been a good little girl all year. For Christmas please bring me a doll buggy, a doll, a red wagon and blocks. Please remember my family. Love,
Susan Junek

★ ★

Dear Santa,
I am 7 year old I am in the second grade. Please bring me a bicycle for Chirstmas and Please bring me a walkie-talkie. Love,
Randy Orsag

★ ★

Dear Santa,
Please bring me a walkie talkie, a bicycle and a train, and a little horn. I am in the first grade at Rogers. I have been good this year.
Craig Barron

★ ★

Dear Santa,
Please bring me a easy baker. I have been good this year. I am in the first grade at Rogers. Love,
Ann Brown

★ ★

Dear Santa,
I would like to have a set of Hot Wheels if you can not aford that I would like a watch for $5 f you could and if you can get that I would like a movie projector. Well that is all I want so good bye. Your friend,
Donnie Thompson

★ ★

Dear Santa,
My brother and I want a think maker, tape recorder, a game name hands down, some records, a horse saddle, and a minnie race car with a motor.
My daddie want a big tractor.
My mother want a washing machine. Your friend,
Eleanor Svetlik

Dear Santa,
I want a bowling ball set and a spirograph. Monca wants dollhouse and a musical jewelery box. Leonard wants a pool table and a gun. Tina wants a etch-a-sketch and treasure chest of candy. I am nine years old. I am a nice girl. I hope the sun shines for Christmas Eve.
Cassandra J. Marak

★ ★

Dear Santa,
I am eight years old. I go to Buckhot School. I am in the third grade. Please bring me a few toys and games. And don't forget my brother Gary. And bring us some chothes. And don't forget all children. Thank you. Yours,
Calvin B. Sanders

★ ★

Dear Santa,
I am a third grade girl. I have been very good. I love Christmas song. Please bring Dudley a football set. Please bring Norman a car. And bring mother a blender and bring father a tactor. I like Sant very much he is my friend. And Please bring me a doll and dishes and a vanty top. Be careful because we don't have a chemney. Your friend,
Pamela Jane Haisler

★ ★

Dear Santa,
I am in the fourtl grade am 16 years old. I would like a foot ball, an remmber my sister, an all the boys an girls that need so much. Your frind,
Billy W. Marek

★ ★

Dear Santa,
I am a nine year old boy. May I have a shooting gallery, and a raceing set and a soccer ball, and a football helmet. I've been a good boy. Your friend,
Gordon Dungan

★ ★

Dear Santa,
I am eight years old. I am in the second grade. Please bring me an electric train and a machine gun with battery. Some nuts, fruit and candy. Remember my Mother Dear, Daddy Pet and Mama. Also my brother and two sisters and my teacher. Remember the rest of the little girls and boys. Also my health nurse, Mrs. Perkins. With love,
Edward Johnson Jr.

★ ★

Dear Santa,
I am six years old. I am in the first grade. Please bring me an electric train and a machine gun with battery too. Some nuts, fruit and candy. Bring my two little a doll a piece. Bring Mother Dear, Daddy Pete and Mama Something. Remember my teacher and my health nurse, Mrs. Perkins. Also the rest of the little girls and boys. With love,
Clint Ellis Johnson

Dear Santa,
I am only four years old. I don't go to school so I don't have a grade to tell you. But I have a little sister five month's old. Bring her something too. Santa bring me two dolls, some nuts, fruit, and candy. Bring Daddy something. Also Tim and Ellis. Remember my great grandma and Big Daddy. Don't forget the rest of the little girls and boys and Joe. With Love,
Sharla Patrice Johnson

★ ★

Dear Santa,
—Just in time for Christmas—
I am only five month's old but if I could understand I would want something for Christmas too. So yoy can bring me something along with my brohters and my sister. Bring me a doll and some other things to play with. Bring my Daddy Pete something and Aunt Sug too. Remember Mother Dear and Mama. With love,
Sherra La Niece Spriggs

★ ★

Dear Santa,
I am in the first grade at Rogers, Texas. I have been good this year. Please bring me a bicycle. Love,
Randy Grygar

We hope you get a real "boot" out of the holidays!
C. C. Armstrong Gulf Service
Cameron, Texas

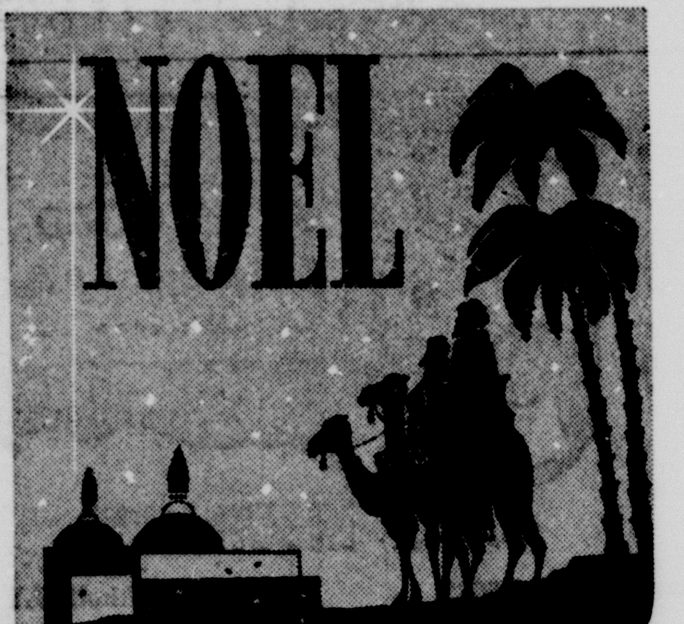

Born is the King of Israel! Let us rejoice in the message of Christmas!
TUC'S DRIVE IN
Frank and Mabel
Rogers, Texas

7-Eleven (Allied) Store
Vivian and Milton Schiller
Clarence Jistel
Al Schoppe
Alberta Barta
John Mayer

FARM & RANCH STORE
Mr. and Mrs. Joe Humplik

HAPPY YULETIDE!
FRANK HARTLEY TEXACO
SERVICE STATION
MILANO, TEXAS

Our wish is one that isn't new... but still we'd like to say to you: Merry Christmas!
DAIRY-LAND
Mr. and Mrs. Guy Rivers
Temple Hwy.
697-2391

It's that time of year — when we think of friends old and new and extend our heartfelt wishes for their happiness!
THE KESTENBAUMS

May your holidays be the merriest ever and may they be prosperous!
DODSON AUTO SUPPLY
Cameron, Texas

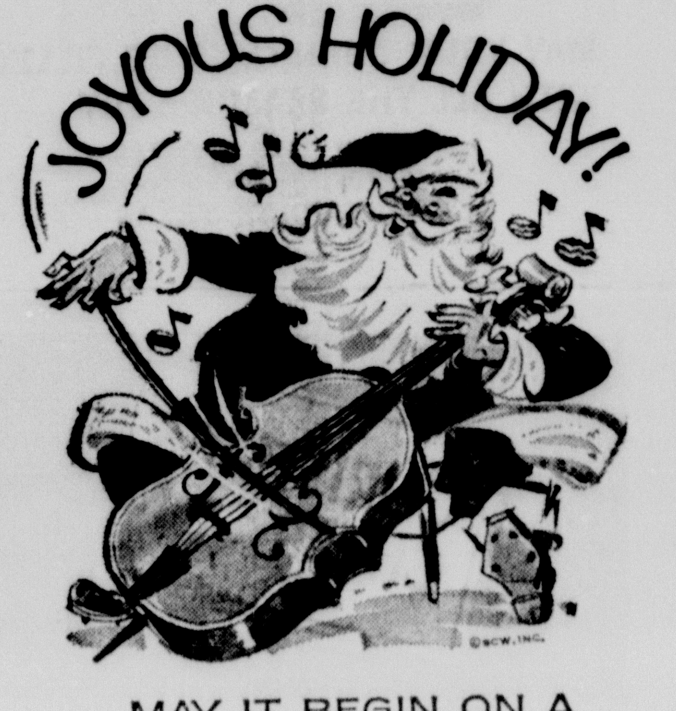

MAY IT BEGIN ON A MERRY NOTE FOR ALL!
BACK DOOR SHOPPE
204 N. Fannin
697-6621

Hello Santa

Dear Santa,

I have been good this year. I am in the first grade at Rogers. Please bring me a hot wheels, football set.

Dennis Fowler

★ ★

Dear Santa,

Please bring me a bell and a Santa Claus doll. I am in the first grade at Rogers. I have been good this year.

Charlene Claxton

Dear Santa,

I am in the first grade at Rogers, Texas. I have been good this year. Please bring me a washing machine, a dryer and dishes. Love,

Tammy Harris

★ ★

Dear Santa,

I am in the first grade in Rogers. I have been good this year. Please bring me a pony. Love,

Elaine Winters

★ ★

Dear Santa,

I am in the first grade at Rogers. I have been good this year. Please bring me some dishes.

Erma Garcia

★ ★

Dear Santa,

I am in the first grade at Rogers. I have been good this year. Please bring me a walkie.

Don Dawson

★ ★

Dear Santa,

I am in the first grade at Rogers. I have been good this year. Please bring me a bicycle and a horse and walkie talkie.

David

★ ★

Dear Santa,

I am is the first grade at Rogers. I have been god this year. Please bring me a train and a walkie talkie.

(No Name)

★ ★

Dear Santa,

I am in the first grade at Rogers. I have been good this year, Please bring me a bicycle.

Glenn Hoelscher

★ ★

Dear Santa,

I am in the first grade at Rogers. I have been a good boy. Please bring me a Johnny Express and a walkie talkie. Love,

Ray Innmon

LET US LOOK TO BETHLEHEM ANEW!

Hornung Hatchery

Cameron, Texas

We Thank You for your patronage

Zajicek Groc. & Feeds

LY 3-2411 Buckholts, Texas

Gause

Dear Santa,

Please bring me a set of Hot wheels, and Johnny Express.

Your friend, Dennis Walker

★ ★

Dear Santa,

Please bring me a dress, a bicycle, a story book, a truck and a basketball. Your friend,

Jeanie Kruse

★ ★

Dear Santa,

Please bring me a B. B. gun, a bicycle, a dump truck and a secret agent set. Your friend,

Wayne Adams

★ ★

Dear Santa

Please bring me a B.B. gun, football suit, football, electric train and a secret agent set. Your friend

John Smith

★ ★

Dear Santa,

Please bring me a doll. Love,

Sharmane Simpson

★ ★

Dear Santa,

Please bring me a rifle and a football. Your friend,

Larry Wise

★ ★

Dear Santa,

Please bring me a electric train, and a truck. Your friend,

John Swain

★ ★

Dear Santa,

Please bring me a dump truck.

Your friend, Derrick Johnson

★ ★

Dear Santa,

Please bring me a pellet gun, a rifle, and a bow and arrow. Love

Bill Jones

★ ★

Dear Santa,

Please bring me a bicycle and a doll house. Your friend,

Jackie Bullock

★ ★

Dear Santa,

Please bring me a doll. Love,

Mable Lee Henderson

Dear Santa,

I am in the forst grade at Rogers. I have been good this year. Please bring me a train. Love,

Donnie Huvhling

★ ★

Dear Santa,

I am in the first grade at Rogers. I have been good this year. Please bring me a Baby First Step. Love,

Ann Maddux

★ ★

Dear Santa,

I have been good this year. I am am in the frist grade at Rogers Texas. Please bring me a train, walkie talkie and bicycle. Love,

Neal Tate

★ ★

Dear Santa,

I have been good this year. I am in the first grade at Rogers. Please bring me a bicycle anda walkie talkie and a train. Love,

Gary

Dear Santa,

Please bring me a bicycle, an electric train, a truck and a toy rifle. Your friend,

Gerald Wright

★ ★

Dear Santa,

Please bring me a bicycle, and a B.B. gun. Your friend,

Bennett Johnson

★ ★

Dear Santa,

Please bring me an electric train and a truck. Your friend,

Willie Malone

★ ★

Dear Santa,

Please bring me some dishes, a doll, a telephone and a purse.

Your friend, Donna Adams

★ ★

Dear Santa,

Please bring me a doll, telephone and a stove. Your friend,

Beverly Jones

★ ★

Dear Santa,

Please bring me a B.B. gun bicycle, a car and a football. Love,

Steve Little

★ ★

Dear Santa,

Please bring me a telephone, a story book, a wagon, a bicycle, and a Santa Claus pajama bog.

Your friend, Caroline Kruse

★ ★

Dear Santa,

Please bring me a doll, a bicycle, a telephone and a wagon.

Your friend, Sharon Henerson

★ ★

Dear Santa,

Please bring me a doll, a B.B. gun, a game, a book, a bicycle and a basketball. Love,

Tanya Wadlington

★ ★

Dear Santa,

Please bring me a race car set, a coke machine, a B.B. gun, a jeep, a train set and a bicycle.

Your friend, Grregory Fossler

★ ★

Dear Santa,

I want a doll that crys "mama" a doll highchair, a doll buggy, some dishes and a nice record player. Love,

Sherri Coats

★ ★

Dear Santa,

Please bring me a tricycle instead of a sterio and some cowboy boots and hat. From,

Ray Coats

★ ★

Dear Santa,

Please send me a tricycle and some cowboy boots and a cowboy hat. Thank you,

Kevin Coats

★ ★

Dear Santa,

What I really want for Christmas is another little brother. If it's too cold to bring him now, how about sending him C.O.D. when it's a little warmer. I also want some toys, not just a doll but smething Jerald can play with too. Make sure Paw Paw know's you're coming so he can be here. Love,

Connie Lagrone

★ ★

Dear Santa,

I want three toys for Christmas, a juke box penny bank, an etch-a-sketch and a color T.V. I want Kelly, My little sister, to have a Kewpie doll and somthing to wear. I saw you at the parade in Hearne last Saturday. Love,

Craig Lee

Dear Santa,

Please bring me a doll and a magnetic board and cowboy boots for Christmas. Love,

Diana Wilkins

Dear Santa,

Please bring me a car, a toy gun and a toy rifle. Your friend,

Tommy E. Smith

Let us rejoice in the message of the season!

THE MANAGEMENT AND STAFF OF THE CAMERON HERALD

PEACE ON EARTH, GOODWILL TO MEN

O. B. HARDEN

County Judge

Milam County

New Federal Law Controls Sale Of Guns, Ammunition

Anyone who sells firearms ammunition on or after December 16 must be licensed by the Internal Revenue Service under provisions of the Gun Control Act of 1968. Previously, dealers in shotgun and .22 caliber ammunition were not required to have licenses. Application forms for licenses to sell ammuntion are available at local IRS offices. The annual fee is $10.

B. Frank White, Southwest Regional Commissioner of Internal Revenue, said anyone with a valid Federal license to sell firearms and ammunition may continue to do business under this license until it expires. Then it must be renewed in compliance with the new law.

Many businessmen will be required to obtain a Federal license to sell ammunition for the first time. For example, under the new Gun Law, businesses such as food and general merchandise stores, gas station and hardware store that stock ammunition as a convenience to sportsmen and hunters must now be licensed.

White said ammunition dealers may not make sales on or after December 16 without a valid license. However, dealers may continue to sell provided an application has been made for such a license.

CONTROL ON SALES

Besides the license requirement, the new Gun Law also establishes controls on the sales of firearm and ammunition. No one under the age of 18 may be sold firearms or ammunition of any type and a person has to be 21 to buy pistols, revolvers or ammunition for them.

Records of firearm and ammunition sales must be kept by businessmen to assure that the new controls are followed. Details on the one law and its requirements are available at local offices of the IRS Alcohol and Tobacco Tax Division.

T—

Willing Workers Signing Up For Area Employment

Job seekers seem to outnumber job opportunities according to applications received at the Chamber of Commerce office through the new community employment service which began two weeks ago.

Applications from job seekers range from baby sitting, sales people, and secretaries to factory workers, Mrs. Barbara Smitherman, Chamber office manager said.

Several employers have contacted the service, but it setms there are more people looking for work than there are jobs available ot this time.

The community employment service is a joint effort by the Chamber and the Methodist Commission on Social Concerns. It was set up primarily to help unskilled and domestic workers find jobs, bul all types of general employment will be handled.

"We would like to encourage more of those who are in need of personnel to take advantage of this service," Mrs. Smitherman said, "and in this way the efforts made through this program will be effective."

There is no obligation or expense to either the applicant or employer looking for help. Application forms for both employees and employers are available at the Chamber office. Housewives are invited to call the service if they need domestic help or baby sitters.

Wishing you and yours holiday happiness!

Dutchtown Drug

Dorothy Simmons

Is Food More Expensive? Extension Specialist Says No

Food prices vary from month to month, week to week and day to day for many reasons--weather, labor costs, selling practices, season.

Is food more expensive?

Today it is one of our best values, according to Gwendolyne Clyatt, Extension consumer marketing specialist. Although a loaf of bread no longer costs a nickel or sirloin steak 59 cents a pound wages have gone up more than food costs.

Americans now spend a smaller part of our income for food than ever -- about 17 percent after taxes, says the specialist with Texas A&M University.

In the "good old days" around 1914, a factory worker toiled an hour to bring home less than a pound of bacon. In 1939 the hour's work would buy two pounds of bacon and more than 3 1-2 pounds today.

Time - saving conveniences in food usually adds cost. Since 40 percent of American women have jobs they buy more foods that are pre - mixed, pre - packaged and pre-cooked.

Some convenience foods are cheaper than fresh forms becaûse they are more compact to ship and store, and they have a longer shelf life. Canned and frozen peas, for example, points out Mrs. Clyatt, cost less than fresh peas.

Food's long journey from the farm to the store increases the cost. The farmer gets less than 40 cents of each dollar we spend for food, says Mrs. Clyatt.

The rest goes for shipping, transportation, processing, distribution, packaging, advertising and depreciation.

Season and weather effect food prices, adds Mrs. Clyatt. Bad weather can damage or destroy a whole crop. Smaller supplies can mean higher prices.

Food in season costs less because it is most plentiful during harvest. Today, thanks to advanced transportation and storage, you can buy fresh fruits, and vegetables year around. But they cost more when supplies are smaller and costly transportation is necessary.

But, cautions Mrs. Clyatt, a fifth of most people's grocery bill isn't groceries at all. It is something to wear, read, listen to or clean with.

Contract Let For US77 - SH36Work

Downing Brothers, Inc. of Waco was awarded a contract for work on US 77 between Minerva and SH 36, according to a Texas Highway Commission report.

Contract calls for grading, widening structures, stabilizing subgrade, foundation course, asphalt stabilized base and hot mix asphaltic concrete pavement on five miles of the highway.

The work will be under the supervision of J. G. Hanover, Bryan district engineer. Delton A. Kittrell of Hearne is the Highway Department engineer in charge of the project which will take an estimated 225 working days.

Dallas Panel Confers On Health Care Costs

Solutions to rising costs of health care services must be found at the local level, a panel agreed in Dallas yesterday. The panel met at a three-day regional conference on health care costs under the auspices of the U. S. Department of Health, Education, and Welfare.

Nearly 200 leaders of the southwest states of New Mexico, Oklahoma, Arkansas, Louisiana, and Texas are participating in this conference. Included are physicians, hospital administrators, educators, business men, and consumers.

Dr. John D. Moseley, President of Austin College, Sherman, is general chairman of the conference. He said the conference was convened to bring together representatives of the public and private sectors, medical care providers, and consumers to continue action started last year at a national conference on health care costs. He declared that the suggestions of the participants were not intended as final conclusions at this time.

• Jones Prairie

By Mrs. Bill Thweatt

The young people of the church, accompanied by Rev. and Mrs. Ben Curtis, went caroling Friday night. They returned to the church and enjoyed refreshments.

Visitors in Mrs. Bill Thweatt's home for a turkey dinner Saturday were Mr. and Mrs. Lou Childers and Donnie of Baytown, the Tommy Thweatts of Dallas, the Maxie Burnhams of Austin, Mr. and Mrs. Dan Scurlick and Daniel of Abilene and Mr. and Mrs. Billy Thweatt and Susan of Rockdale.

Rev. and Mrs. Ben Curtis left after services Sunday to spend the Christmas holidays with her parents in Alabama.

Peggy Thweatt was a guest of Ray Anias at the annual football banquet in Calvert Monday night.

Mrs. Coy Shuffield, Mrs. Bill Thweatt, Mrs. Carlton Crook and Miss Susie Athkinson attended the Christmas Joy Gift and party at Mrs. Eldred Massengale's home in Maysfield Monday.

CHRISTMAS SEAL CAMPAIGN LAGS

Late returns from this year's Christmas Seal Campaign indicate contributions are lagging behind last year, according to Mrs. Frank Hyder, Campaign chairman of Milam County.

"With the pressure of Christmas shopping and other holiday preparations, people sometimes forget their Christmas Seal contributions," said Mrs. Hyder. "Please mail your contribution now, to Central Texas TB & RD Assoc., PO Box 30, Belton, Texas 76513."

PERSONALS

Mr. and Mrs. H. C. Pope are grandparents of Cynthia Ann Pope, daughter of Mr. and Mrs. Robert Pope. Mrs. Pope spent several days in Houston to become acquainted with her new granddaughter.

Mrs. Vernon Starnes and cheldren of Temple visited in the C. M. Walker's home.

We join Santa in wishing you a very Merry Christmas!

DAIRY QUEEN

Mr. & Mrs. A. U. Streetman

Cameron, Texas

Greetings in the spirit of the season to all our wonderful patrons!

Bryan Production Credit Assn.

Cameron, Texas

... may it bring peace to a troubled world

HORSTMANN TIRE STORE

Cameron, Texas

Good Health And Happiness To You

Best wishes from the staff and management of

NEWTON MEMORIAL HOSPITAL & CLINIC

Cameron, Texas

Year-in Year-out **You Can't Beat MINIMAX!**

67 68 69 HAPPY NEW YEAR VALUES

KEITH'S MINIMAX

Prices Effective December 26, 27, 28, [illegible]
We Reserve the Right to Limit Quantity

We Give S&H Green Stamps We Give

COUPON
RINSO with COLOR BLEACH
39c GIANT SIZE 49 OZ. (3 LBS. 1 OZ.)
LIMIT ONE WITH $5.00 PURCHASE OR MORE EXCLUDING CIGARETTES.
Redeemable only at Minimax Stores
Expires 12-28-68. Without Coupon, Gt. Size 54c

VALUE PRICES

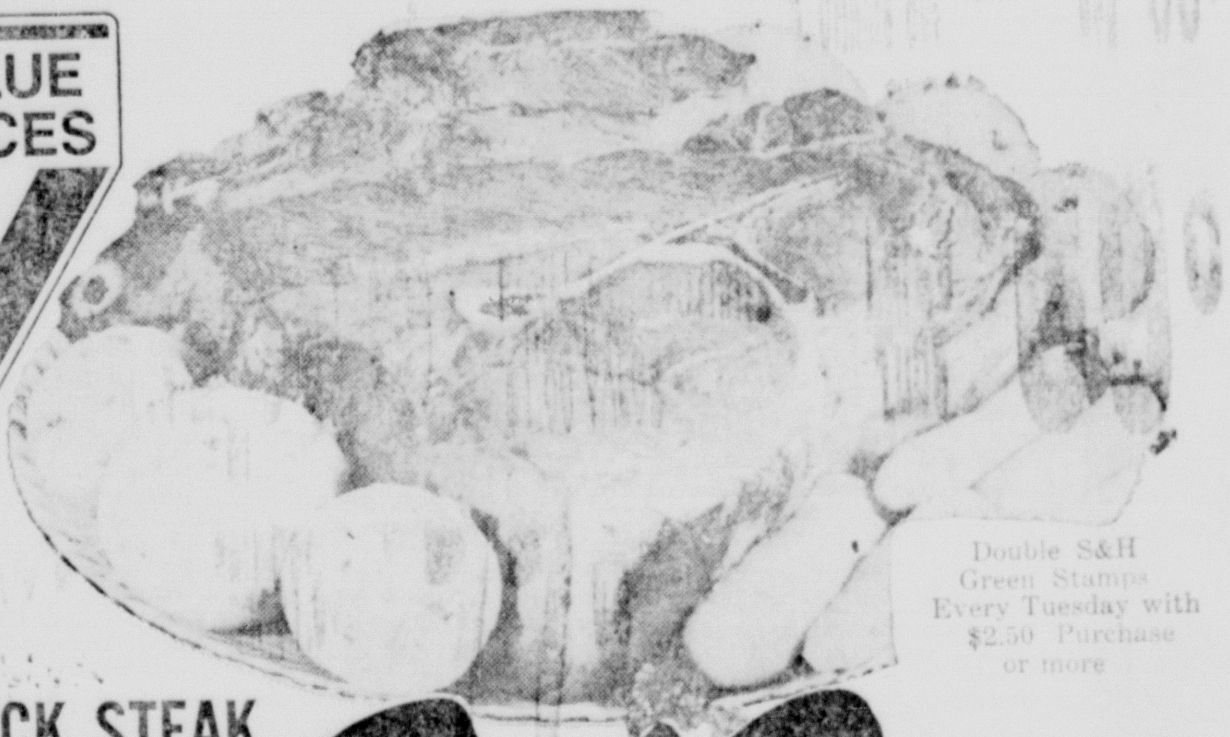

Double S&H Green Stamps Every Tuesday with $2.50 Purchase or more

Crisco — 59c
Limit one with $5. or more purchase

Minimax Flour — 5-Lb. Bag 35c
For all your baking needs specify Minimax flour!

Tissue — 4 Rolls 39c
Northern Bathroom White—Asstd.

- Towels — Bounty White or Assorted — Jumbo Roll 35c
- Fruit Cocktail — First Pick — 4 303 Cans $1.
- Peaches — Libby's Yellow Cling Sliced or Halves — No. 2½ Can 33c
- Corn — Del Monte C-S or W-K — 5 303 cans $1.
- Tomatoes — Rainbow — 2 303 Cans 39c
- Chunk Tuna — Breast-O-Chicken — 3 No. ½ Cans $1.00
- Noodles — American Beauty Fine, Wide, or Extra Wide — 10-Oz. Bag 29c
- Cherries — Towie Red Maraschino — 8-Oz. Jar 35c
- Peanut Butter — Good Value Smooth — 16-Oz. Jar 43c
- Dressing — Wishbone Deluxe French — 16-Oz. Gls. 39c

AA Eggs TV — Large — Doz. 53¢
Fresh 'n flavorful — get several dozen.

- V-8 Juice — 6 6-Oz. Cans 59c
- Chili — Wolf — No. 2 can 69c
- Honey — Youngblood's — 16-Oz. Jar 45
- Finish — Dishwasher Detergent — 20-Oz. Pkg. 37
- Onion Soup — Lipton's — Pkg. 3[illegible]
- Beans — First Pick Cut Green — 6 303 cans $1.
- Jelly — First Pick Grape or Peach Preserves — 3 18-Oz. Jars $1.00
- Aluminum Foil — First Pick 12"x25' — 25c
- Mixers — Golden Age Club Soda, Gingerale, Tom Collins — 2 28-Oz. Pkgs. 37c
- Tamales — Gebhardt or Enchiladas — 3 300 Cans $1.00
- Cat Food — Figaro Tuna — 6 No. ½ Cans $1.00
- Blackeye Peas — Ranch Style — 2 300 Cans 29c

CHUCK STEAK — Lb. 69c

Beef Roast
Chuck — LB. 59¢
SHOULDER ROUND BONE — Lb 69¢

"For Good Luck in 1969!"
Blackeye Peas — Tru-Vu 1-Lb. Pkg. 15c
Salt Jowls — Lb. 21c

- Bacon — Good Value Tender Smoked — 1-Lb. Pkg. 65c
- Stew Beef — Lean — Lb. 45c
- Minute Steaks — Texas Pride Beef — 10/2-Oz. Pkg. $1.00
- Club Steak — LB. 79c

A Fryers — GOLD NUGGET — LB. 29c

- Rd. Bone Shoulder Steak — LB. 77c
- Turnips — Sunshine w/Greens — 2 303 Cans 37c
- Apple Sauce — First Pick — 2 303 Cans 49c
- Pickles — Wiejske Wyrobe Sliced Polish Dills — 32-Oz. Jar 53c

Round Carton
Blue Bell ICE CREAM
VALUE PRICED
Rich, creamy, a real taste treat — ½-Gal. Ctn. 79¢

Frozen
TV ORANGE JUICE
VALUE PRICED
6 6-Oz. Cans $1

- Oleo — Good Value Patty — 8 oz. 10c
- Cheese — TV — Halfmoon Longhorn — 10-Oz. Pkg. 59c
- Egg Nog — Borden's — Qt. Ctn. 59c
- Onion Rings — TV — Frozen — 3 7-Oz. Pkgs. $1.00
- Orange Juice — TV — 3 12-oz. cans $1.
- Pie Shells — Morton's — pkg. 39c
- Mix Vegs. — [illegible] — 4 10-Oz. Pkgs. 78c
- Potatoes — Good Value Frozen [illegible] — [illegible] 89c

Bag Texas Sweet **Oranges** or Bag Texas Red **Grapefruit**

Your Choice 5 LB. BAG 29¢

S&H Green Stamps

- Lemons — Fancy Sunkist — 6 For 29c
- Greens — Fresh Mustard — 2 Bun. 29c
- Carrots — Family Choice — 1-Lb. Cello Pkg. 15c
- Tomatoes — Basket Salad — Bskt. 29c
- Potatoes — Idaho Russet Baking — 2 Lbs. 29c

Avocados — CALIFORNIA — Ea. 10¢
Your guests will enjoy delicious avocado salads!

Shampoo — PRELL CONCENTRATE REGULAR $1.00 VALUE — Large Tube 69c

ALKA-SELTZER — Foil Pack Reg. $1.09 — 36's 77c

- Cream Cheese — Philadelphia 8-oz. pkg. — 29c
- Peanuts — Planter's Dry Roasted 9-oz. jar — 55c
- Olives — Towie Stuffed 5-oz. jar — 39c
- Egg Rolls — Chun-King 12-ct. pkg. — 59c
- Party Dips — Kraft Asstd. 8-oz. ctn. — 49c
- Pumpkin — Libby's 303 can — 15c

COUPON DAYS
150 FREE Green Stamps
With Coupon And Purchase Of
$15. or more excl. cigarettes
Coupon Expires Dec. 28

COUPON DAYS
100 FREE Green Stamps
With Coupon And Purchase Of
$10. Or More excl Cigarettes
Coupon Expires Dec. 28

CLIP THIS COUPON
50 FREE Green Stamps
With Coupon and Purchase of
9-oz. can Sun Country Air Freshener
Coupon Expires Dec. 28

COUPON DAYS
50 FREE Green Stamps
With Coupon and Purchase Of
Any 4 Light Bulbs
Coupon Expires Dec. 28